A Touch of Class 1986

GALLEON

ROB KERMODE

Rob -
Well dude WE'RE finally out of hear. We started partyin' in Typing last year, & never looked back. Have a blast this summer & hopefully I'll see you at USC one of these years. Drink some beers for me this summer. Live fast, Die young, Go balls out! Take care.

675-2438

Rick Craig

Ralphie -
We made it!
FINALLY :) Rob, I'm so glad that I got to know you. ⇒ and I'm not just saying that
You are a very special person and I won't forget you and your Etickets.
I have a lot of wonderful memories with you - gang
to visit your parents, early breakfasts, car waxing, bbq's, ping-pong :)
You are a a super person and I wish you the best in the future. Take care of yourself & Stay in touch - we miss you! ♡ always
Nat

Rob,
Glad I got to know you better this year. Douglas was crazy too. Do you believe all his stories? Who knows? See you at many more parties this summer. Good luck, see ya around!
Shawn Walden

Rob (Bro)
Dude, you the best person I coulda've met in my math classes. Between my rivalry with E. Connelly our junior year and C. Carlee our senior year, we had a ton of laughs. From your t-shirt business it looks like you'll have a very prosperous life. Even though I was a little bit hyper, I hope I made our math periods a bit more fun. I know you did for me. Thanks for the Physics homework etc.... You a great friend. Stay funny.
Your friend (I think)
Kerry "the Stud" Gell

Listening to that bitch Cunningham has been a terrible experience for me, and by your face expression it's been that way for you too. Good luck at facing the world! Steve (Screw it)

RALPH:

BABY, WE MADE IT. SO MANY GREAT MEMORIES OVER THESE LAST FOUR YEARS. I'VE REALLY ENJOYED YOUR FRIENDSHIP ROB, AND I HOPE IT LASTS BEYOND HIGH SCHOOL. YOU'RE TERRIFIC!

LINDA

YBP.-251

1985-86 GALLEON

Newport Harbor High School
600 Irvine Avenue
Newport Beach, California

This Classical Edition Created by The Galleon Staff

TABLE OF CONTENTS

Paparazzi 6
Sophisticated Seniors 24
Jazzy Juniors 90
Sassy Sophomores 110
Floundering Freshman 130
Fancy-Free Faculty 150
Astounding Academics 162
Dynamic Drama 172
Clubs and Organizations 186
Spectacular Sports 204
Special Sponsors and Patrons 260
Farewell 278

Newport Beach — A CLASS IN ITSELF

Ruby's — an old and new hangout.

Oh birdie, birdie, please don't!

Slashin' and bashin'

Newport — the school, the town — is a way of life. We've got the beach, the bay . . . we eat at Ruby's, we live at the beach. Porsche's and Mercedes' are an everyday sight. We've got some of the most expensive things to do, see, eat, and experience. Newport is our friends, our family, our car, our beach, our boat, our school. From the way we dress, to the way we talk, and the cars we drive — you would know we're from Newport. From sun up to sunset, from the tip of the Peninsula to the cliffs of Dover Shores we are Newport. We are Newport — and we've got class.

Sailing off the Wedge.

The view of the turning-basin.

The pavilion shining at night.

PAPARAZZI

Friendship — the golden thread with which we weave our lives — is the tie that binds us together. No matter where we go, what we do, our friends are there for us. They enrich us with a gift beyond money-just by being themselves. There is no price that can be put on the laughter and good times shared-even the bad times just bring us closer together. Our friends stand by us at Basketball tryouts, encourage us to ask a Homecoming date, and always seem to be there for us when things go wrong.

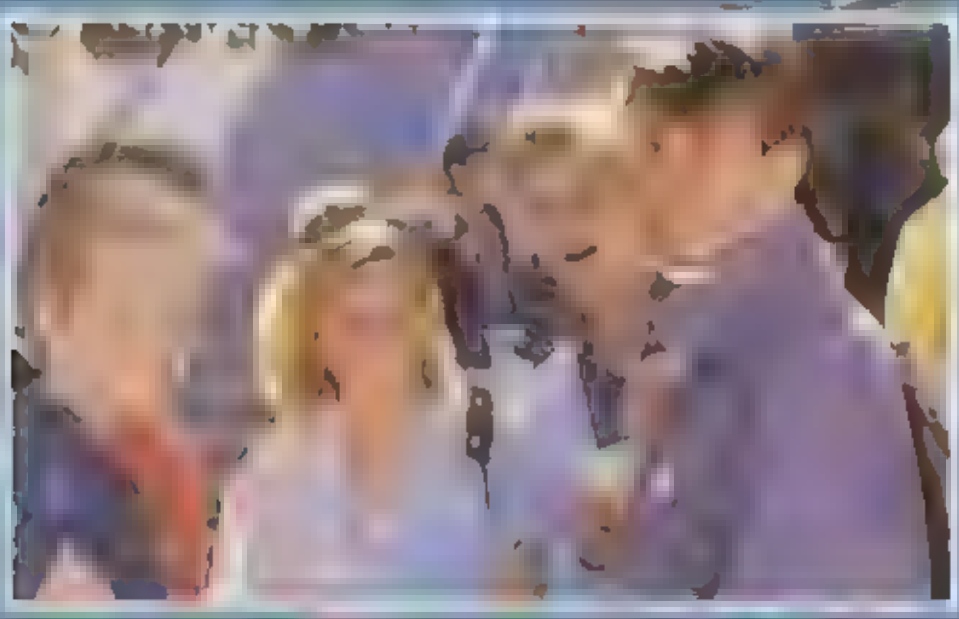

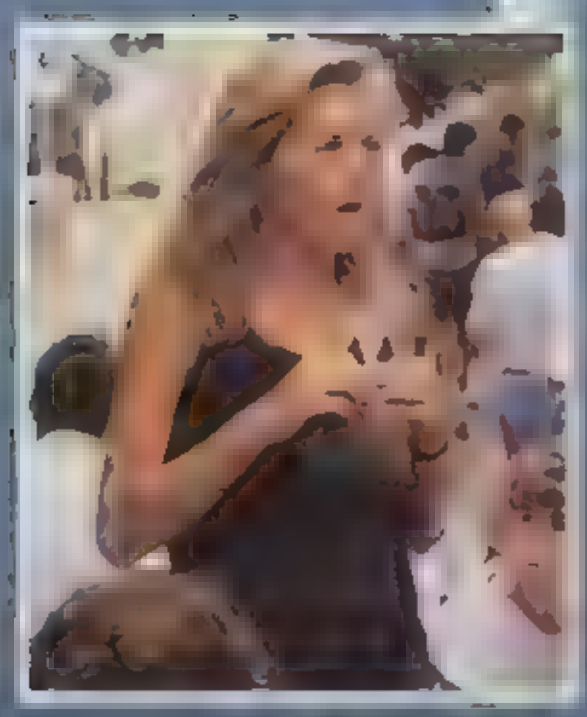

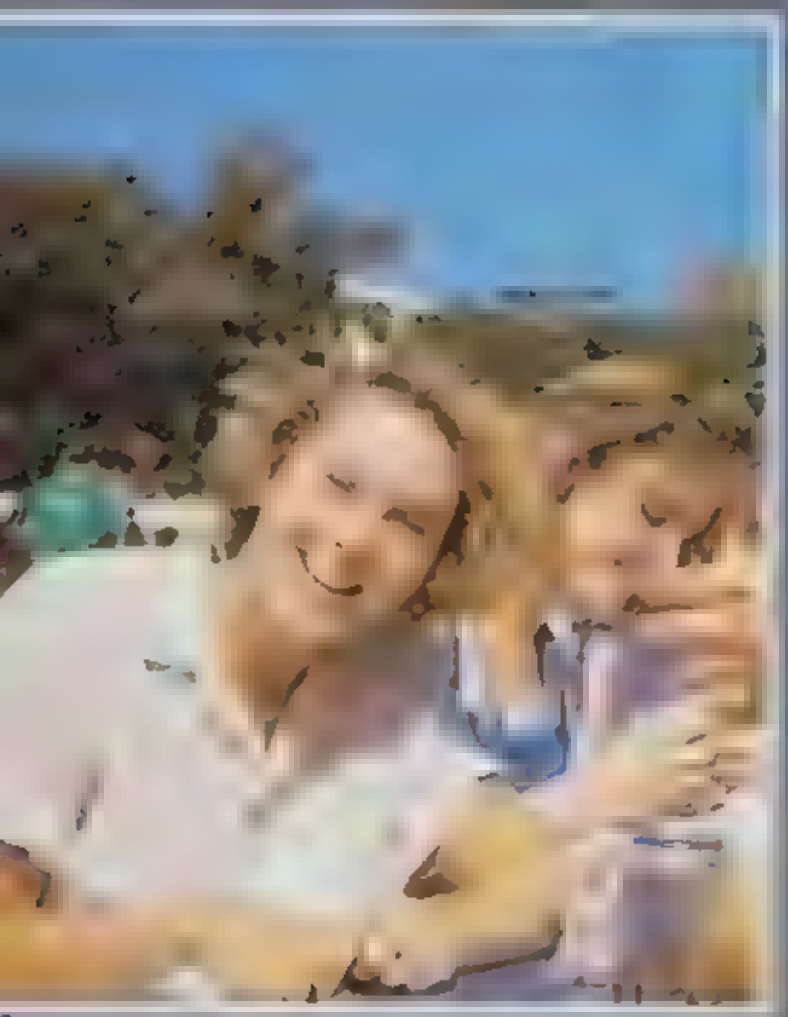

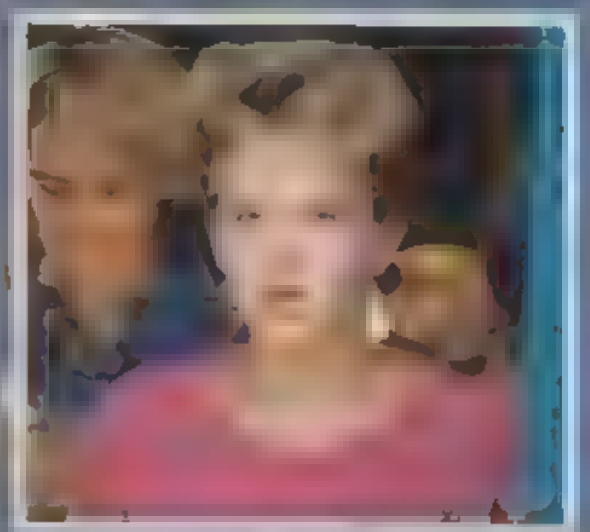

NHHS

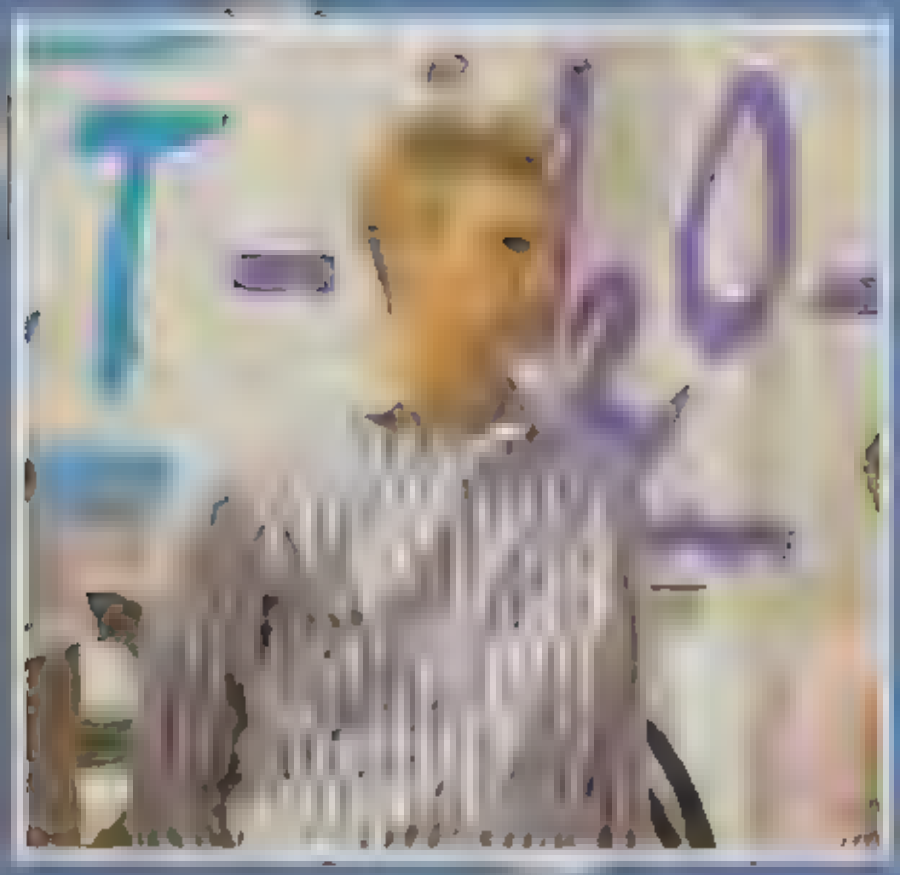

Chris Cawson — Pense concentration

Wanda Sykes — Sorry, we retogether

Amy Carter and Kim — Is anyone at home

Heather Locklear — happy — here

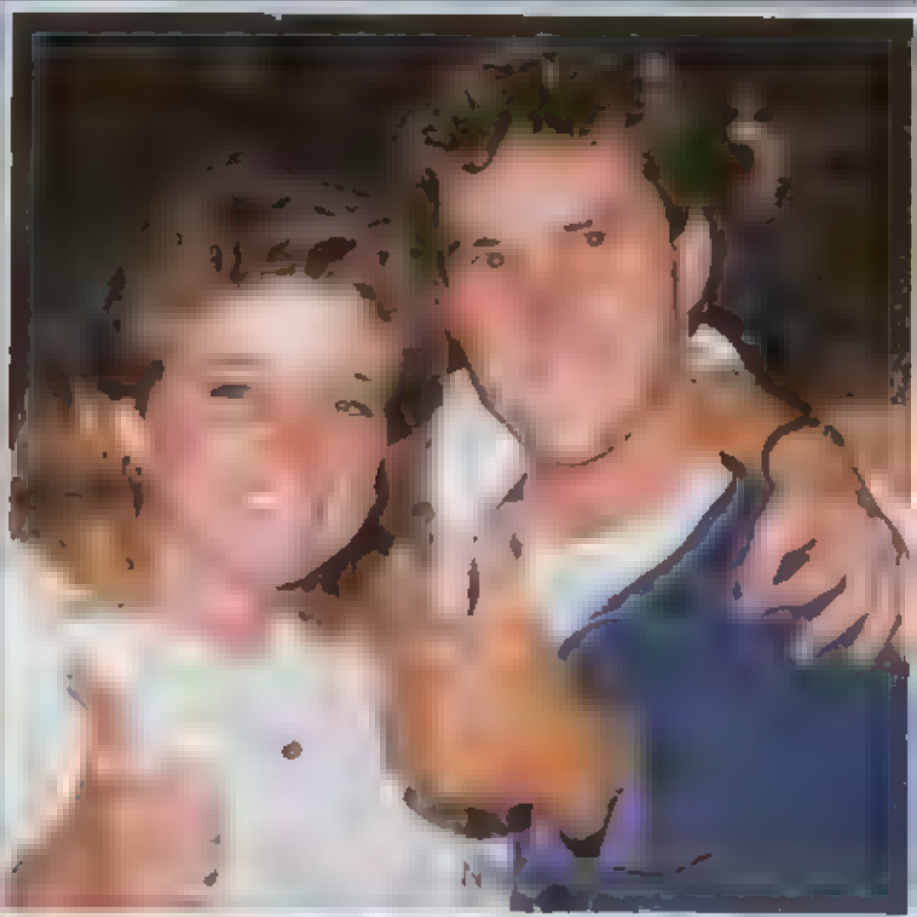

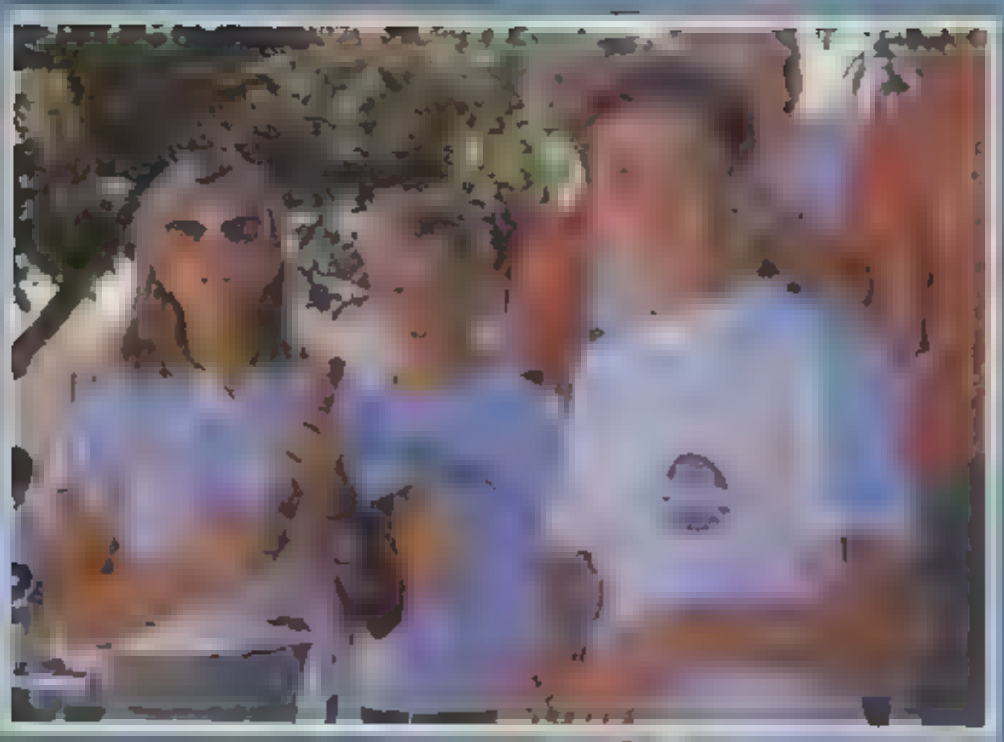

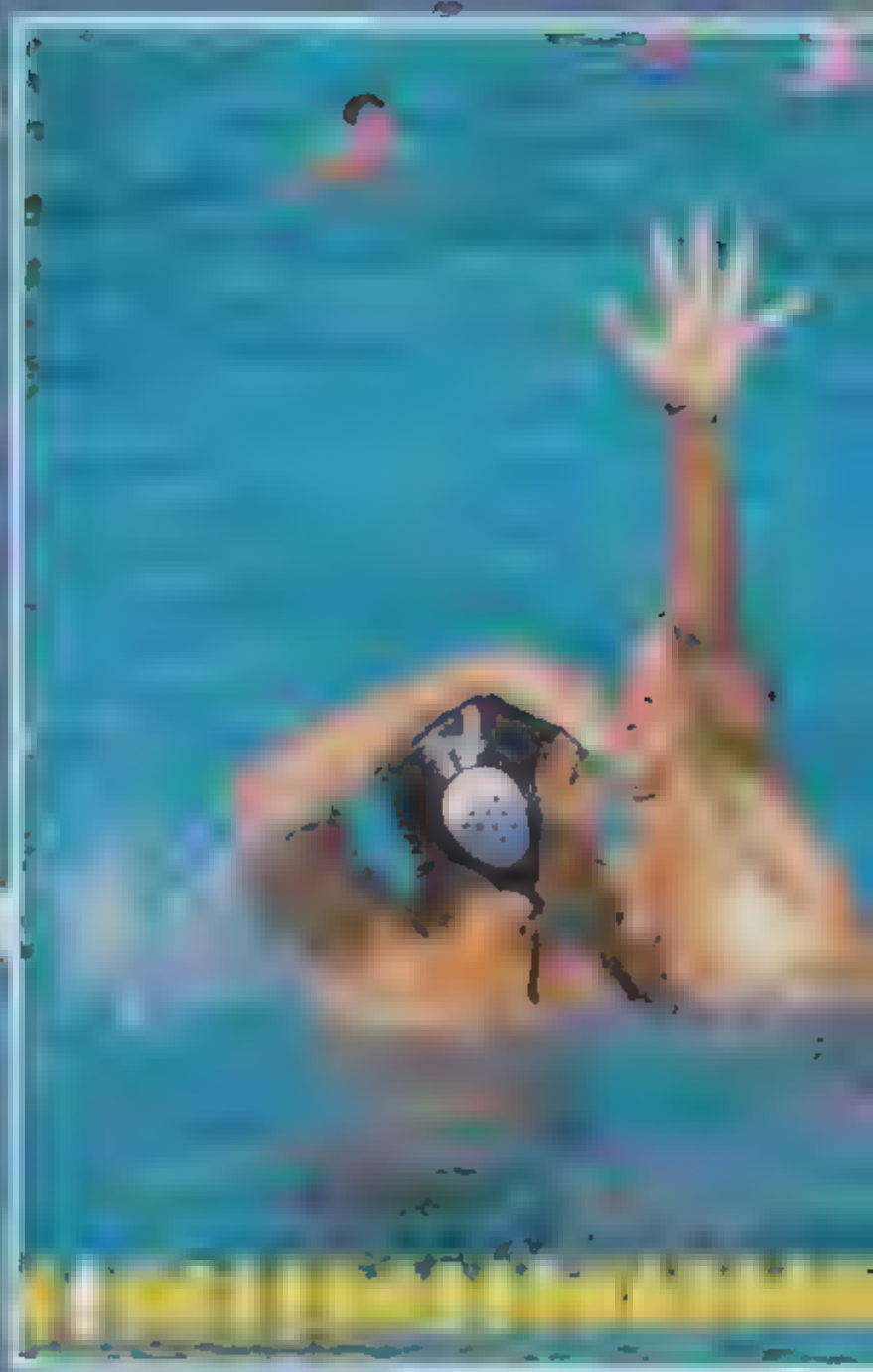

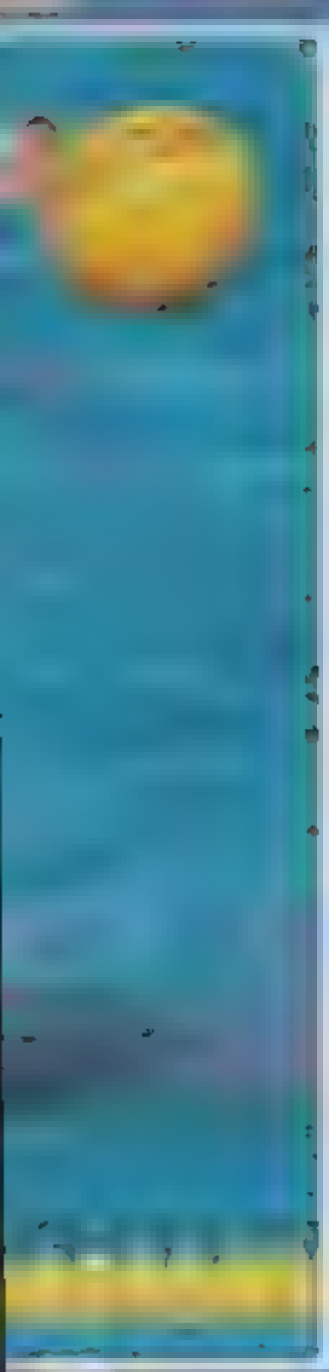

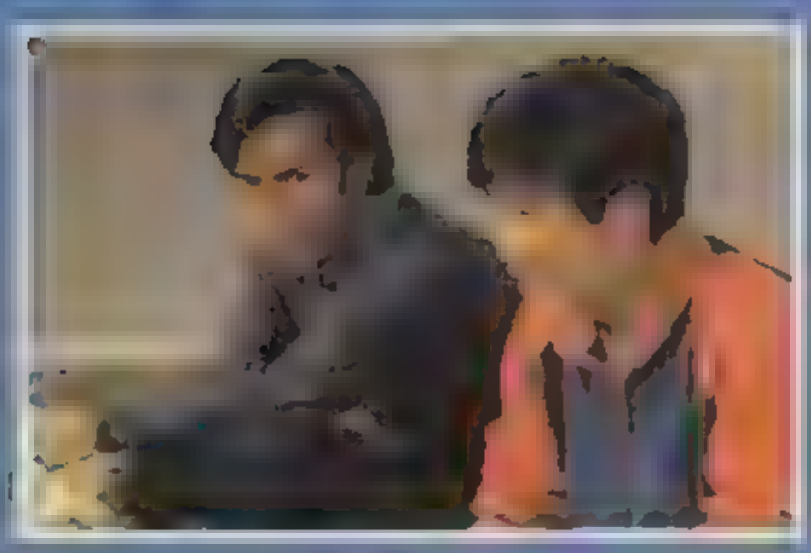

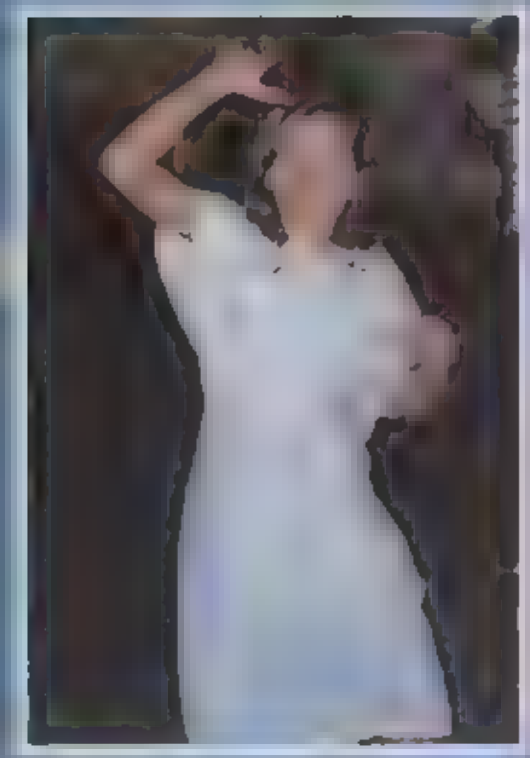

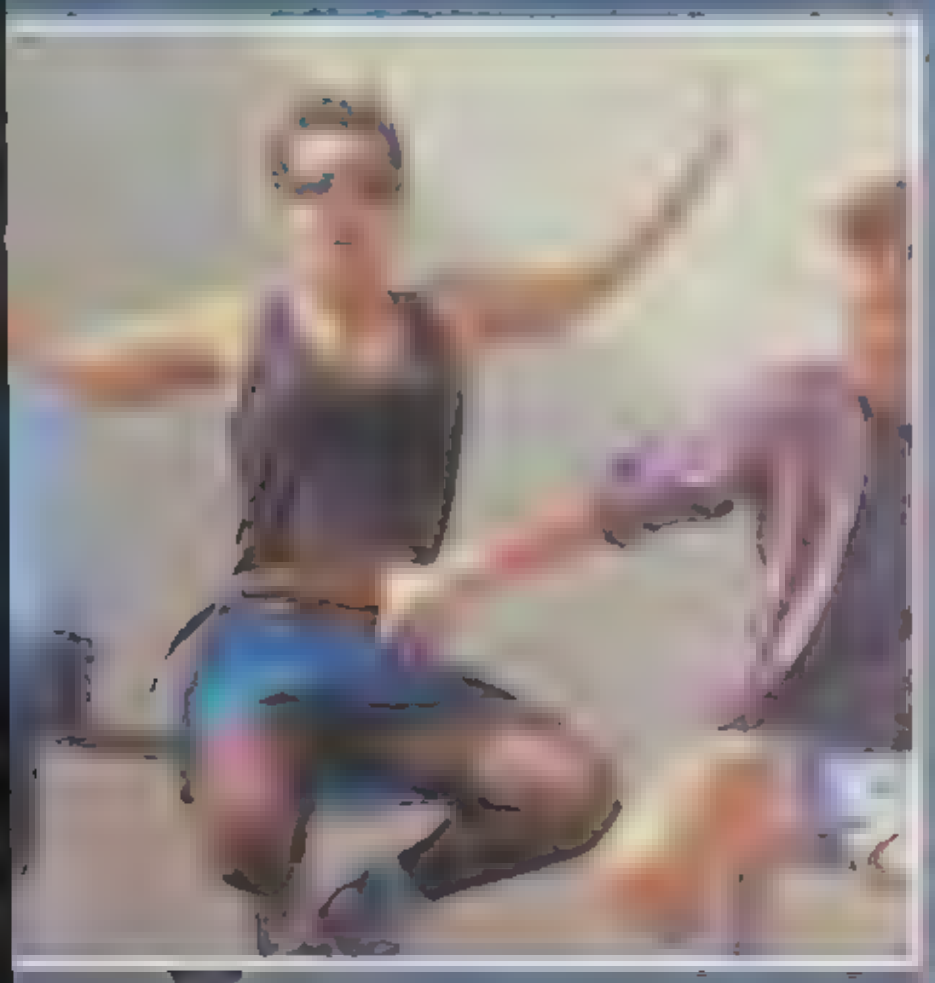

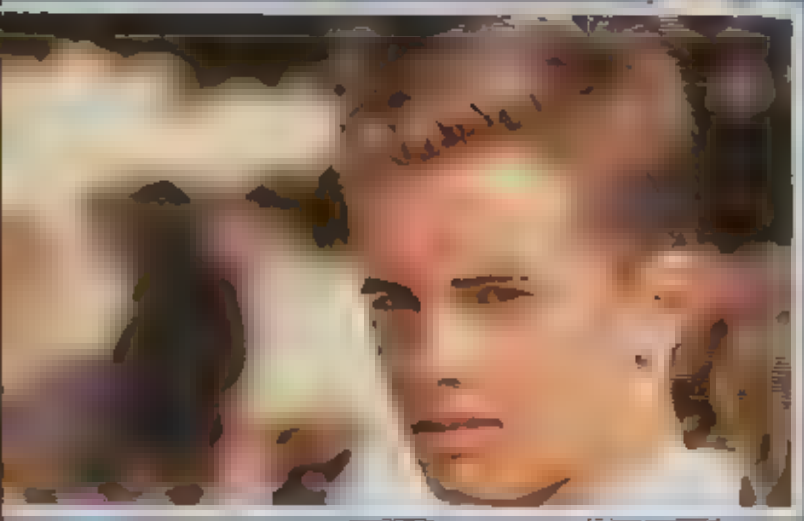

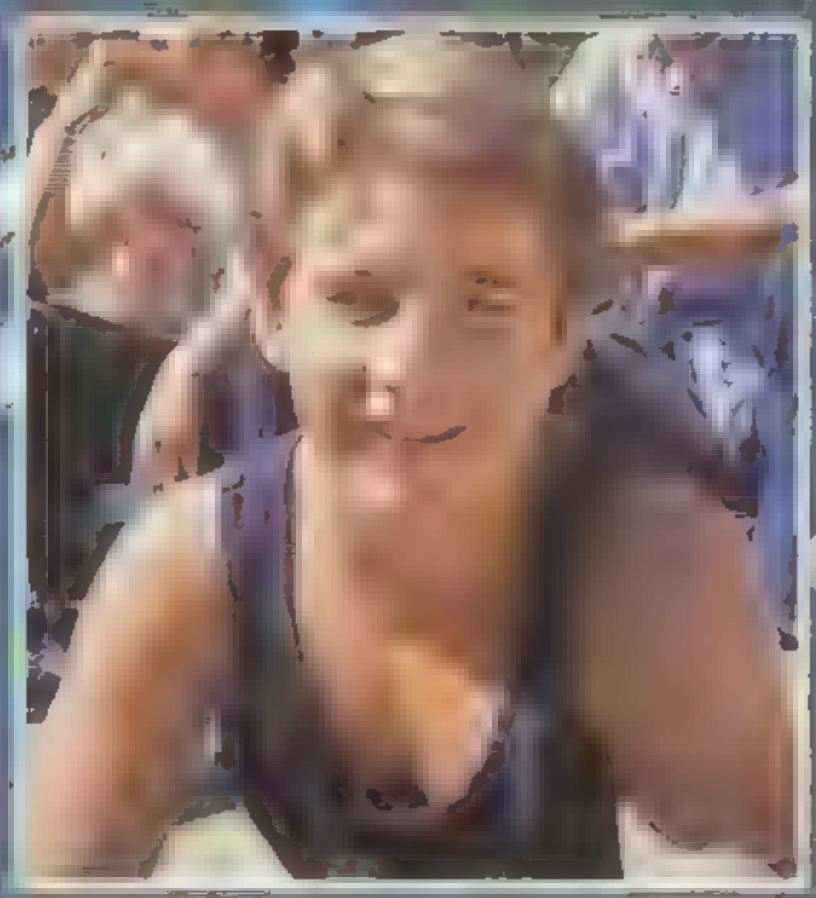

HOMECOMING GAME

As I stood up with the cheering crowd, because I couldn't have seen otherwise, I caught a glimpse of big blue blobs moving across the field. Standing on the bench, I realized it was our football team. The big game between Harbor and the #3 ranked Saddleback had begun. Although everyone had us destined to lose I was as enthusiastic as anyone. After all who loses their Homecoming game?!

(CDM) . . . The game went quickly with a big struggle the entire first half, the score between teams remaining within three points of each other. Staying on my feet with the rest of the cheering crowd, I actually watched the plays of the second half My eyes never leaving the field. I watched us suddenly overcome the Saddleback defense. The last 2 minutes we made the determining touchdown and I knew that we had it. We had beaten Saddleback 21-24. Not only had we won our Homecoming game, (which is more than *some* schools can say) we walked over Saddleback on our way to the top!

The Court arrives

Go Tommy Tar!

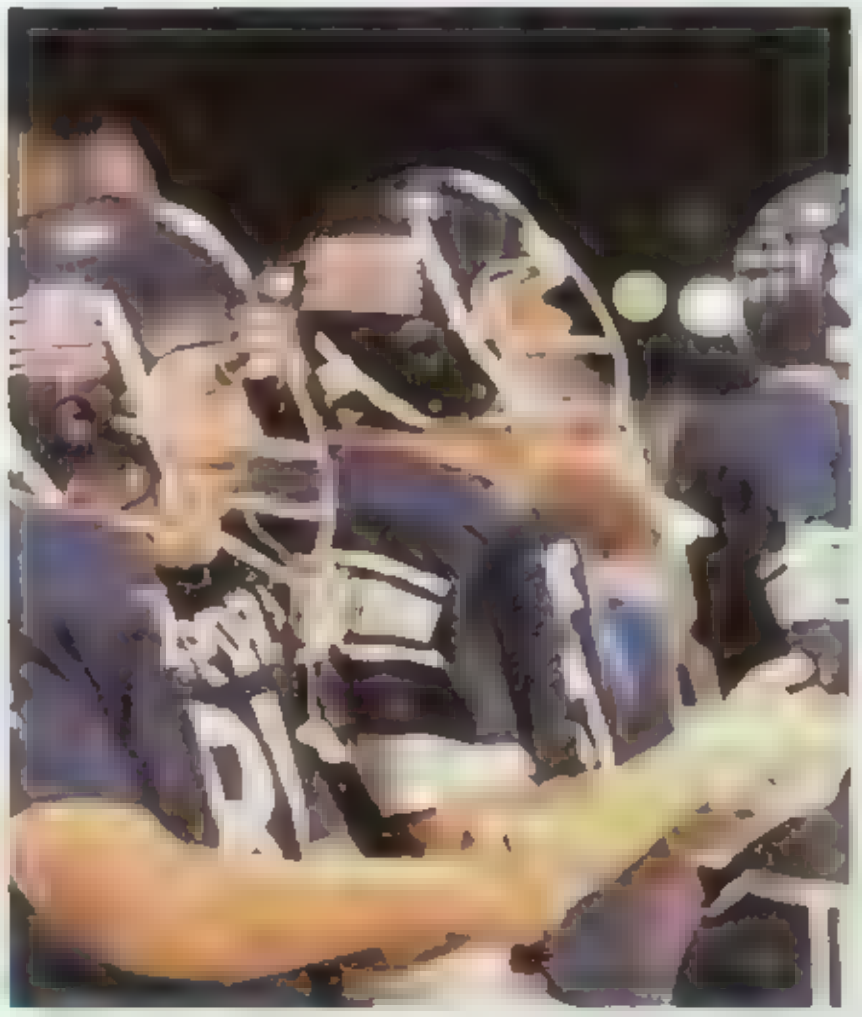

Cheering from the sidelines

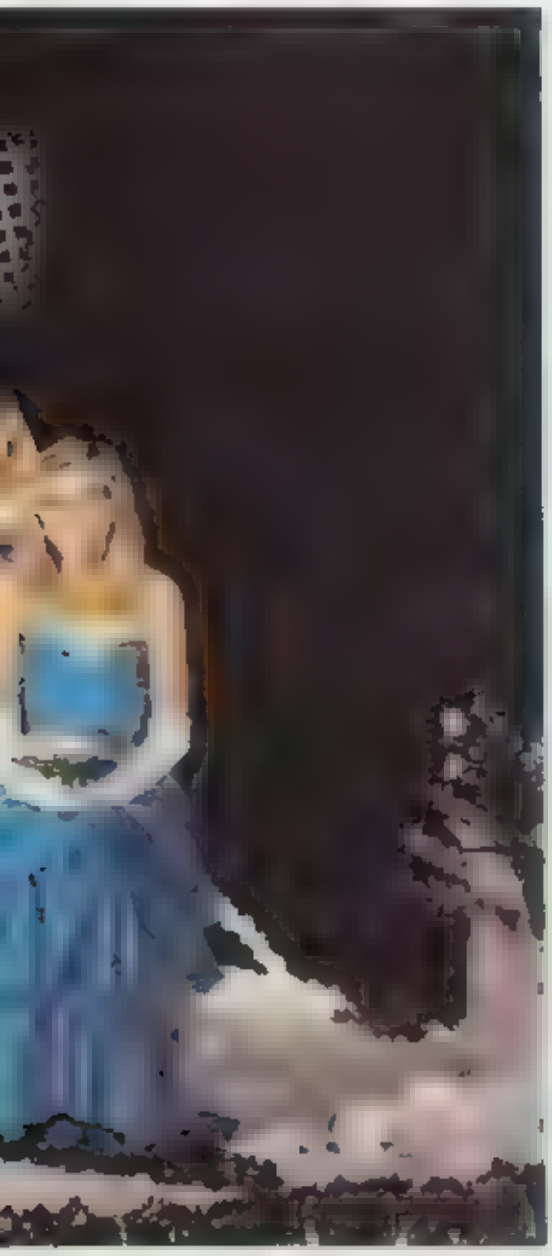

SAILORS

13

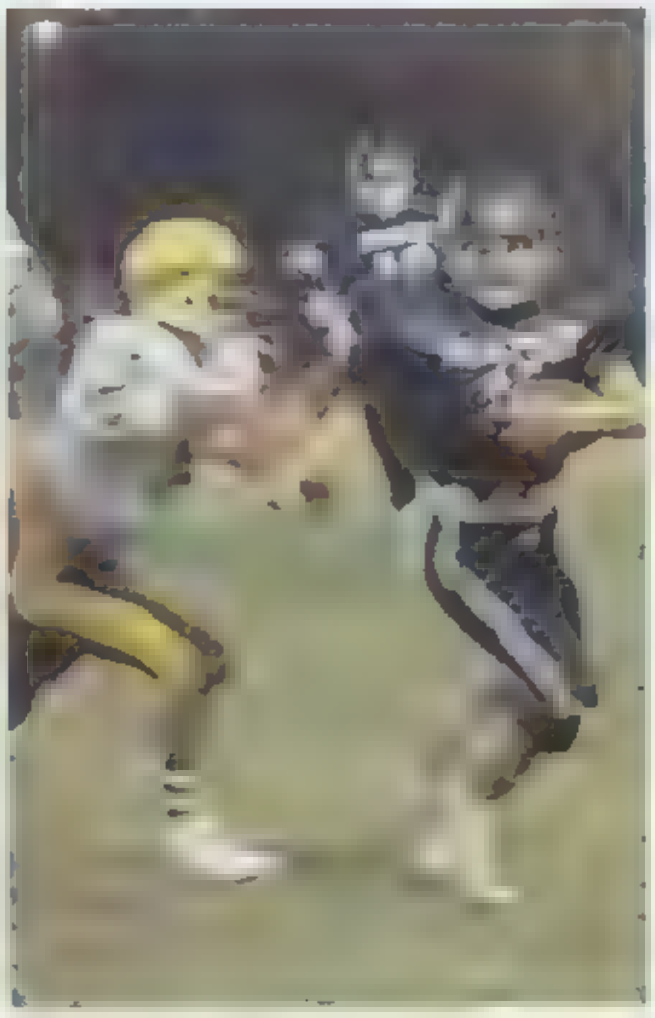

HOMECOMING COURT

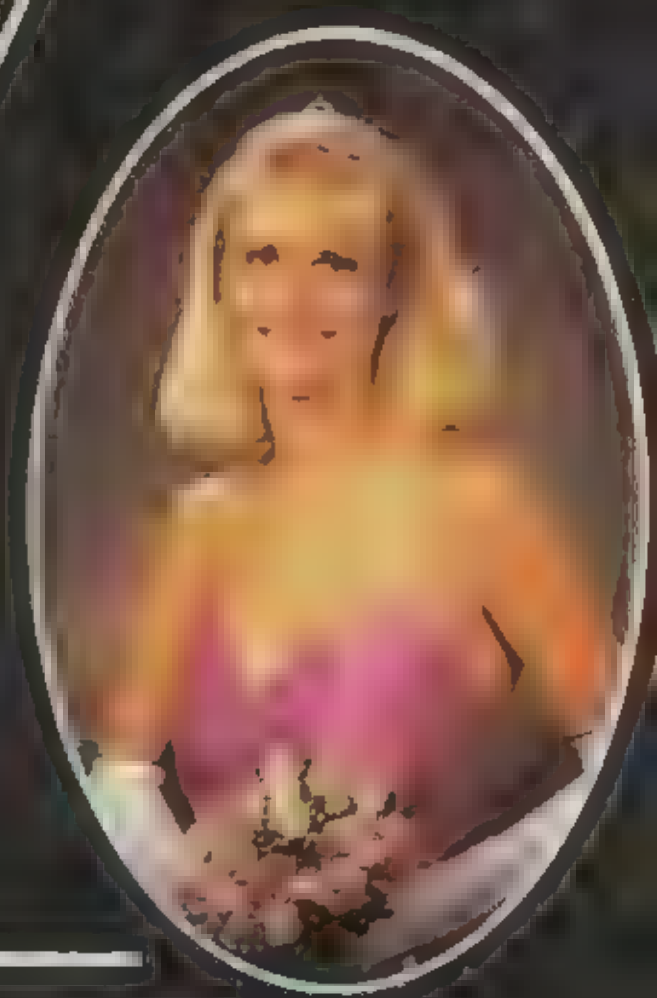

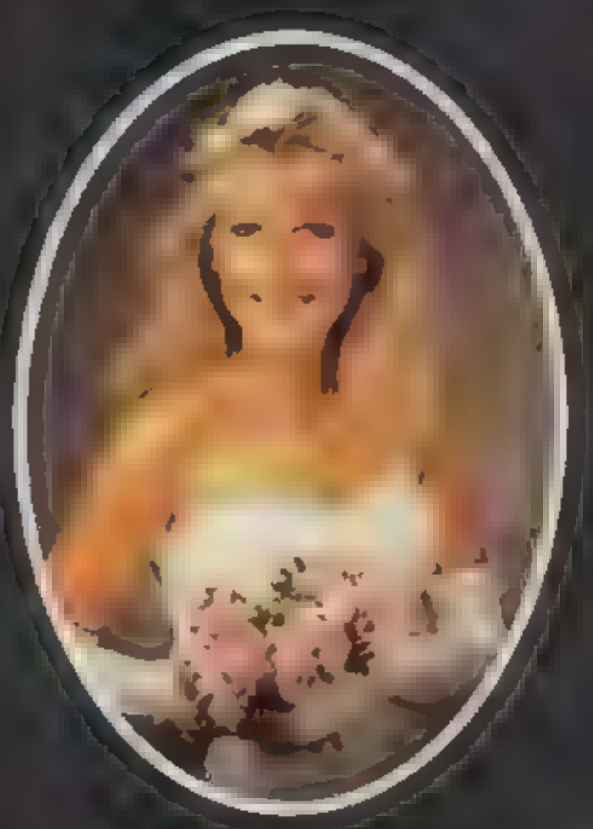

Junior Princess Allyson Thomas

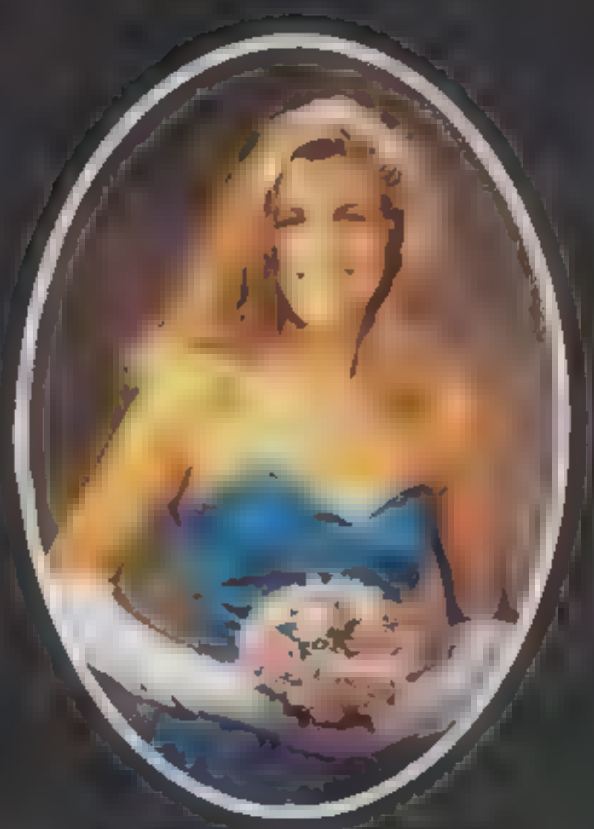

Sophomore Princess Emily Hendricks

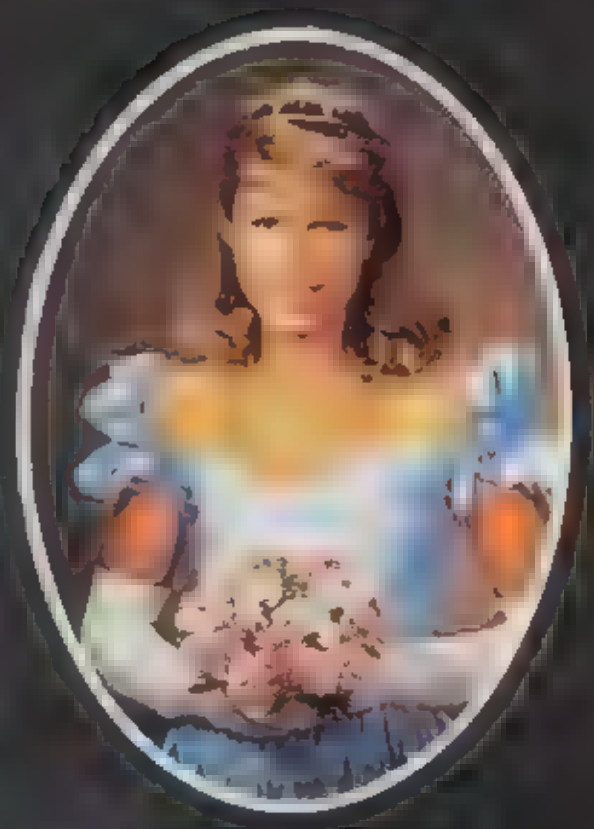

Freshman Princess Hilard Bassett

It's Halftime, and the crowd pours down to the fence. A float, blue and glistening, circles the field and stops before the grandstand. Six girls are on it-one will be Queen. One by one they are escorted onto the field by their fathers. The candidates are Amy Adams, Jennifer Hanen, and Kristen Schlegel, freshmen sashed, carrying bunches of white balloons. The band plays and the balloons float up, spelling out JH. Jennifer Hanen is the Homecoming Queen!

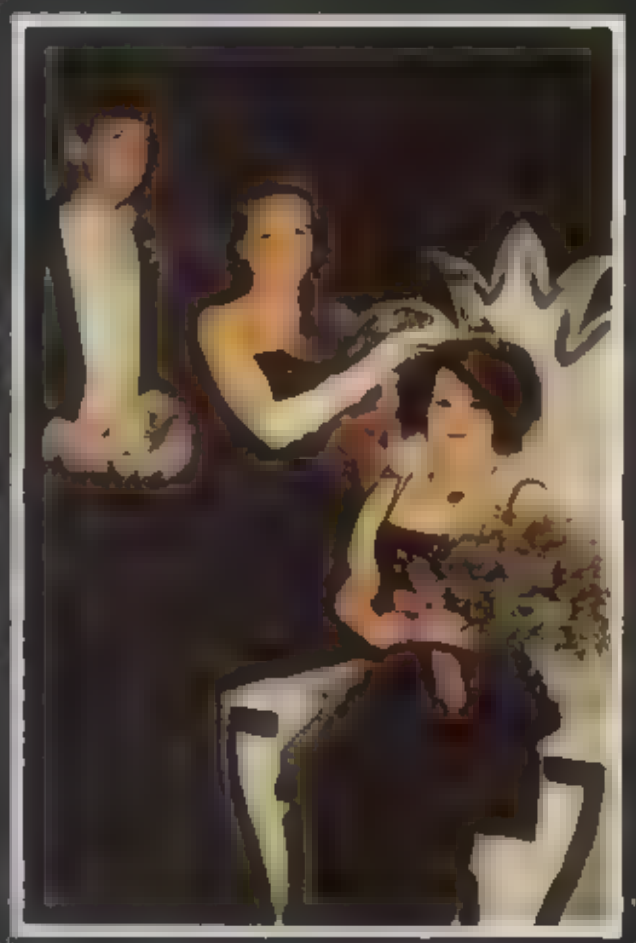

HOMECOMING DANCE

Jennifer Hanen reigned over this year's Homecoming Dance, along with her court. It was held at Newport Harbor, and the Tories played. The Kiwanis club of Newport Beach supplied refreshments. The dance was semiformal, and all Newport Harbor students were invited

Hour after hour, the dance committee was frantically trying to finish the preparations for our 1985 Homecoming Dance. Streamers and balloons loosely hung from the ceiling of the girls' gym

Nearing nine o'clock, the chaperones began to arrive and immediately stood at attention. Jacobson, Murphy, Dominic and comrades were on the prowl carrying on tradition, the couples and stags pulled in fashionably late. Everyone scrabling for their tickets, shuffled through the patrol gate

Everyone slipped off their shoes, as the sixties sound of the Tories drew everyone into the dimly lit gym. Girls wiggled and squirmed while the guys twisted and shook. As the crown was placed upon Jennifer Hanen's bufante, the crowd whistled and cheered. As the night flew by, the Santa Barbara Band, 685, took the stage and rocked the night away

Ladies night out

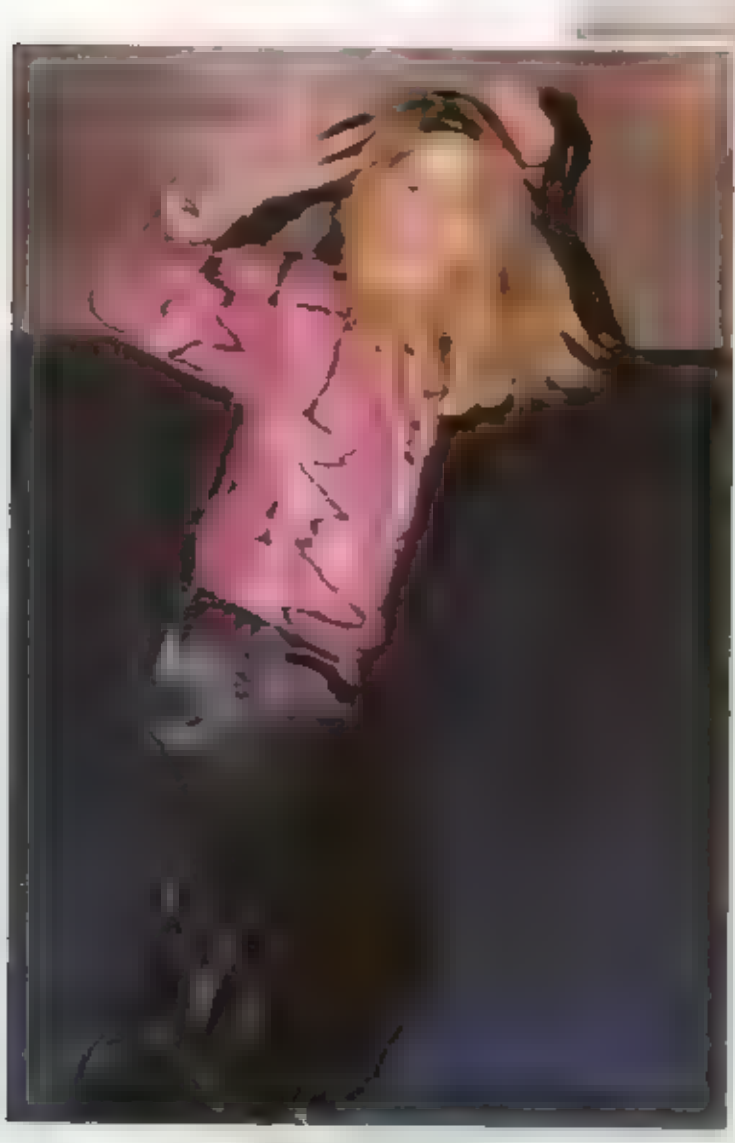

Dancing M

Let's go do the bop

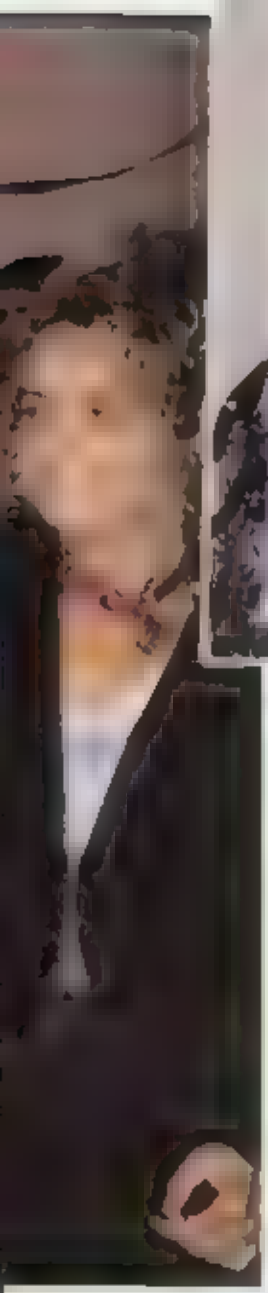

Say cheese

Hey sexy

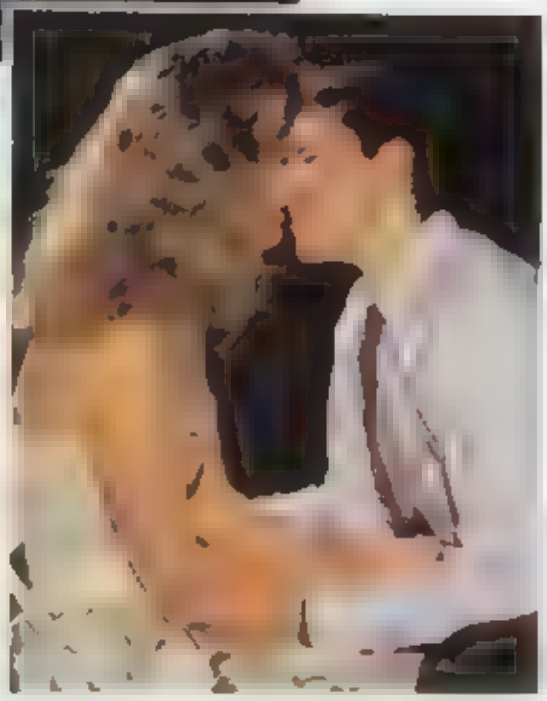

Isn't love?

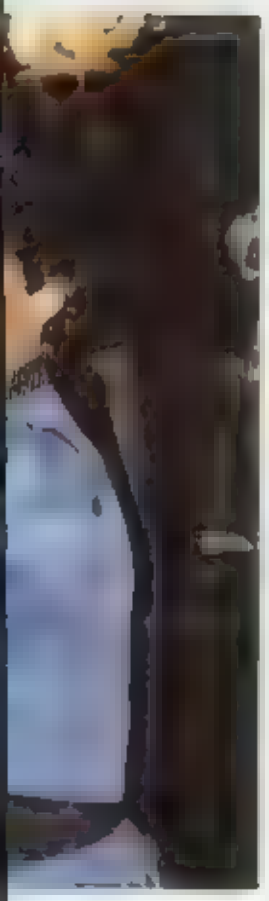

Putting on the Ritz '86

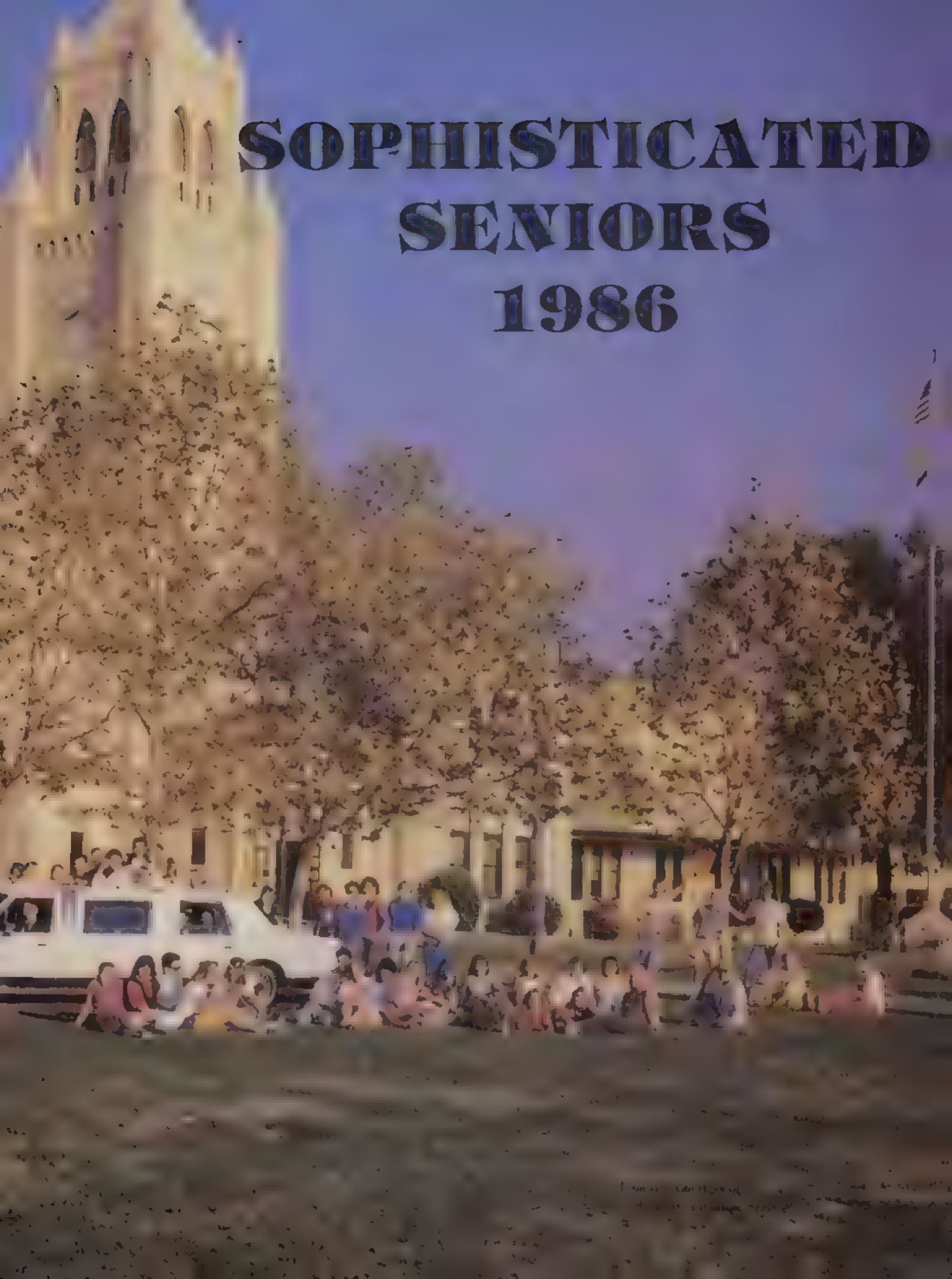
SOPHISTICATED
SENIORS
1986

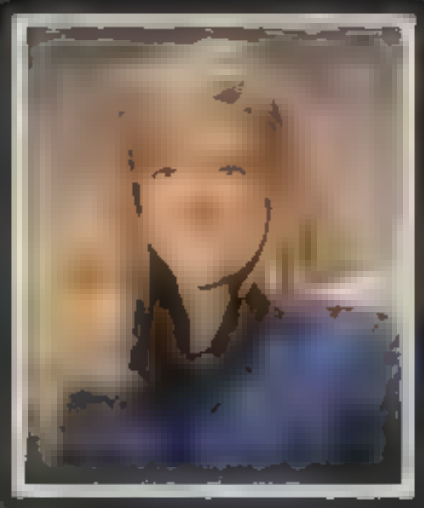

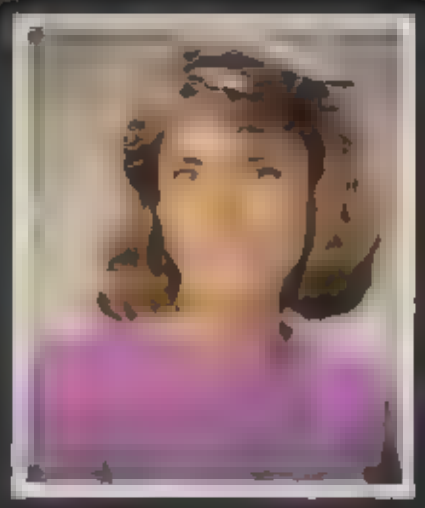

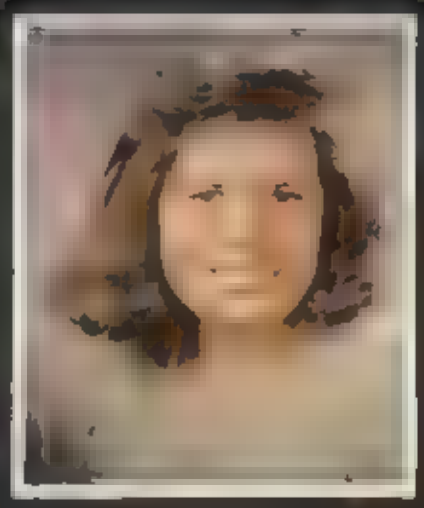

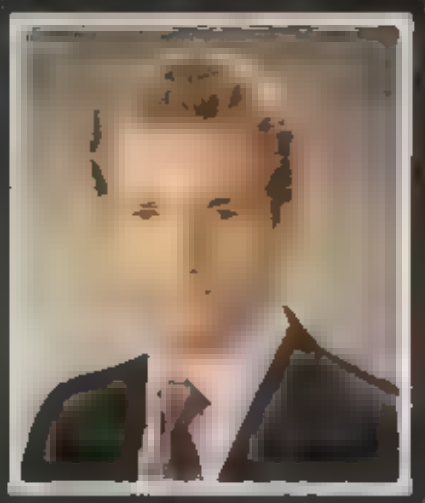

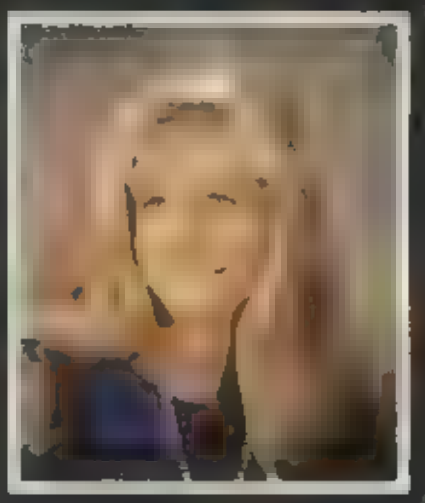

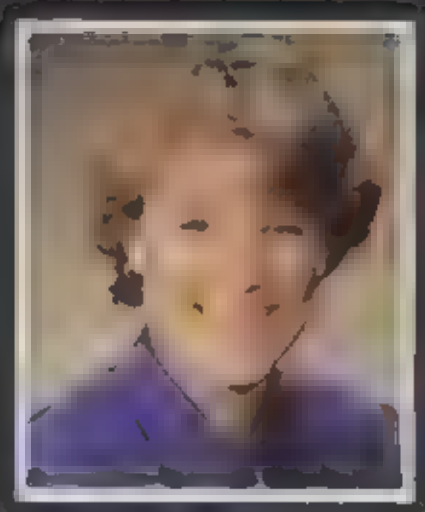

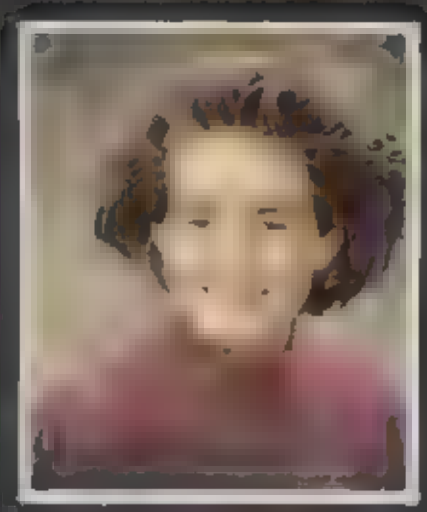

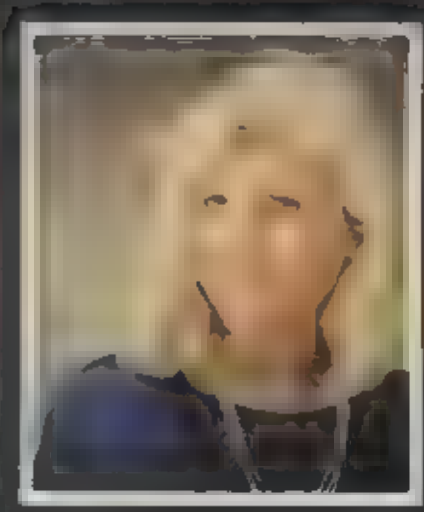

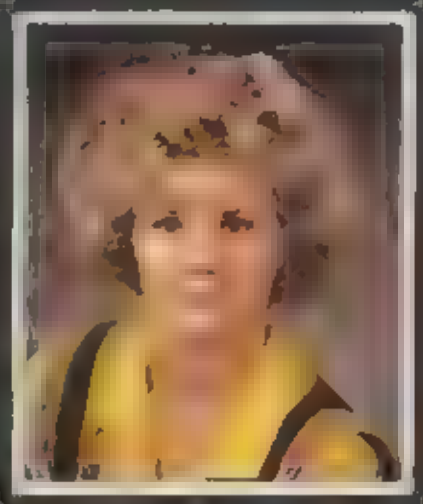

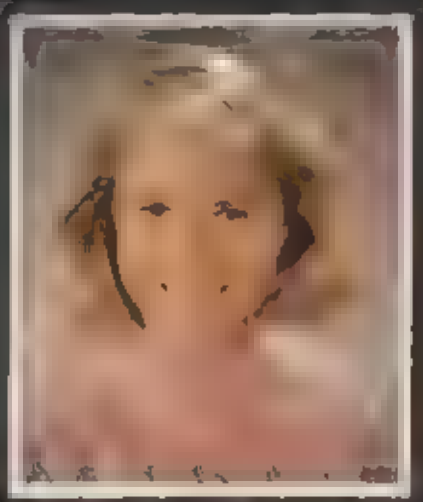

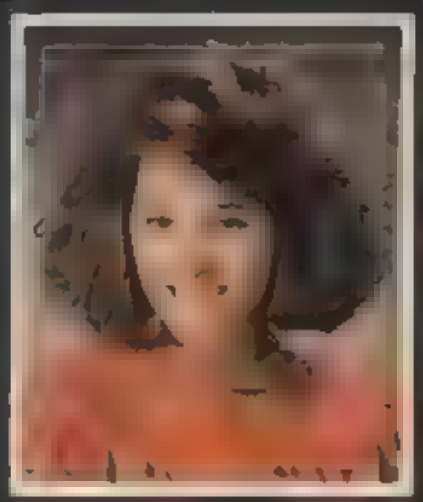

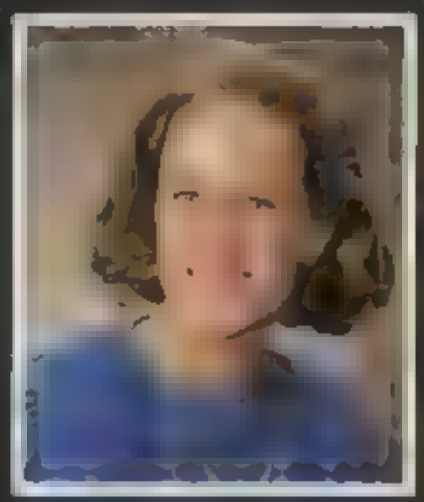

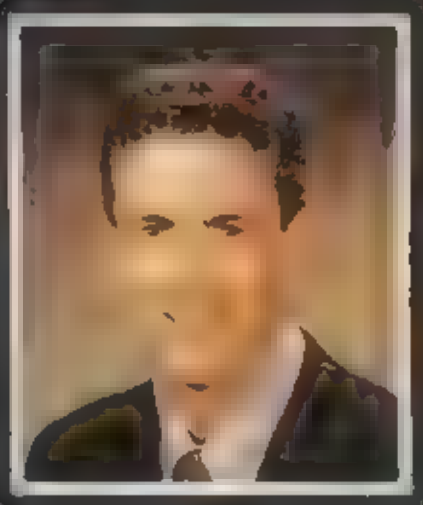

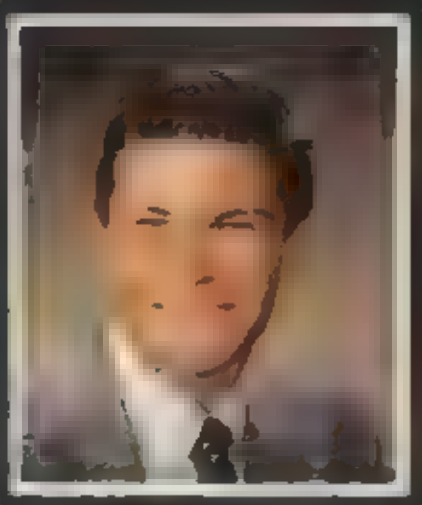

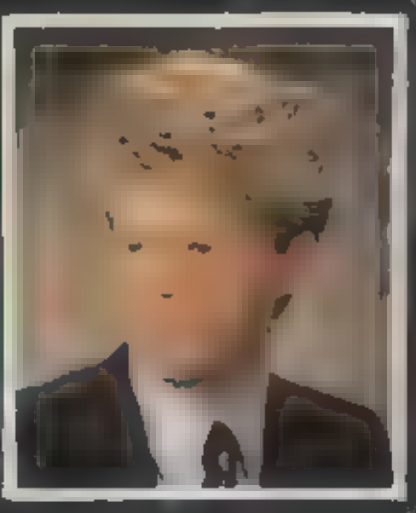

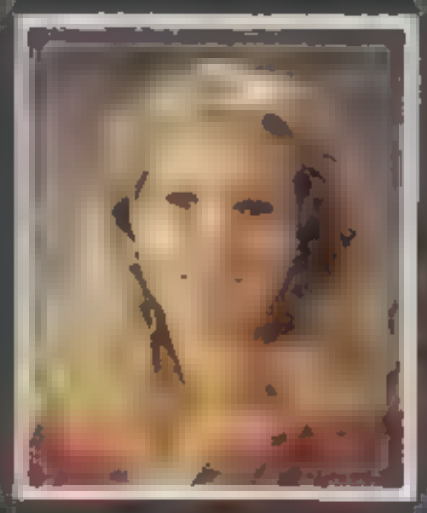

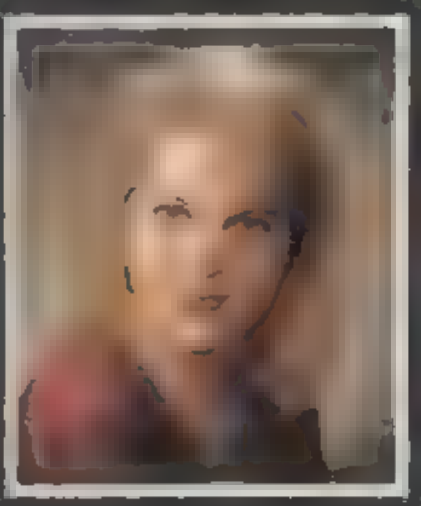

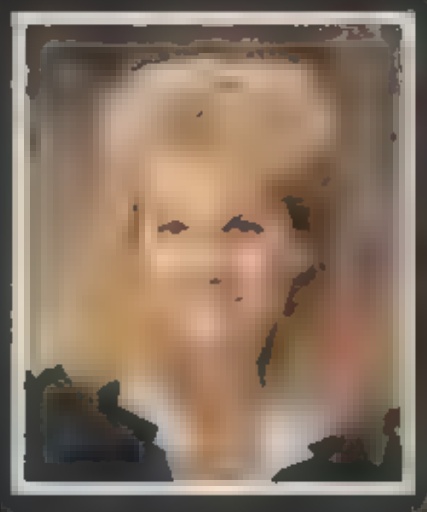

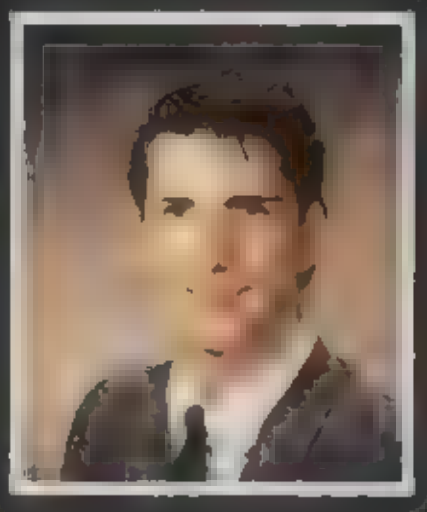

Don't look now, Phil, but your public is watching.

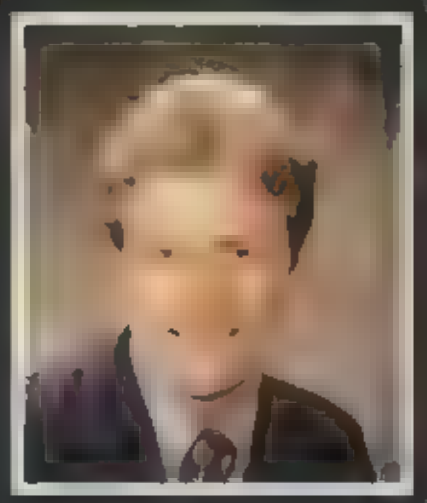

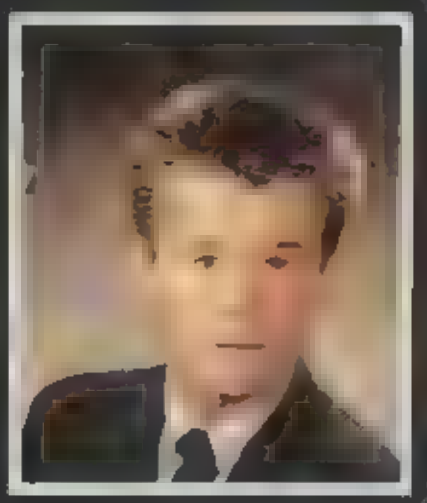

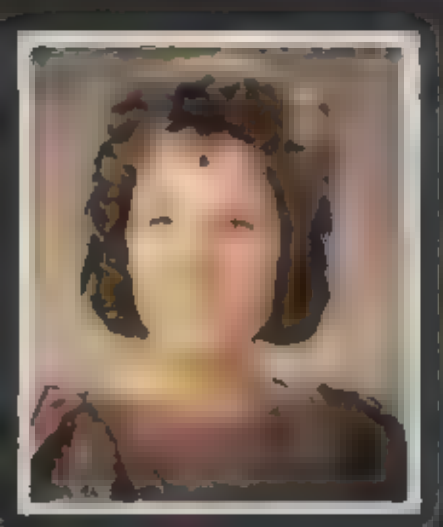

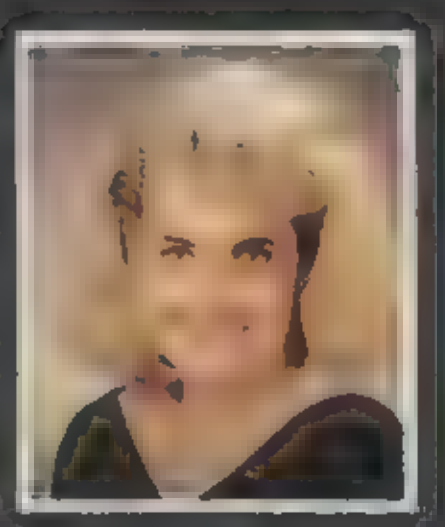

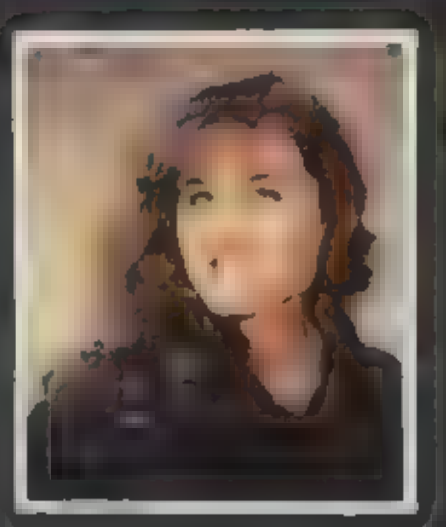

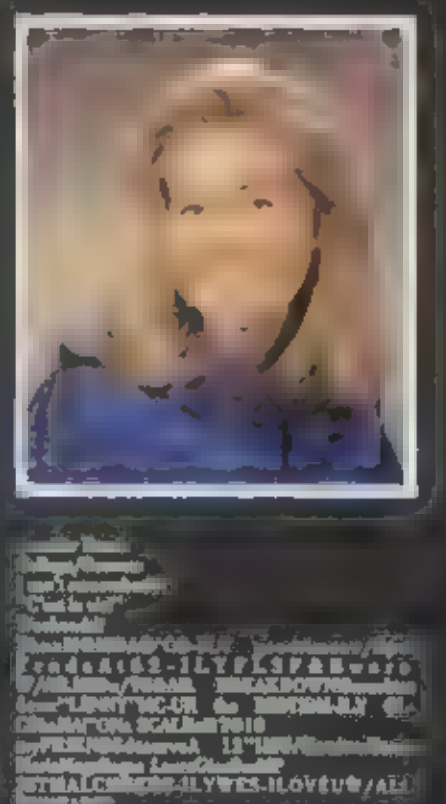

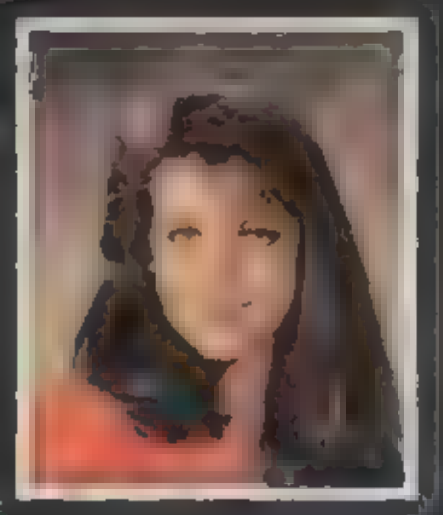

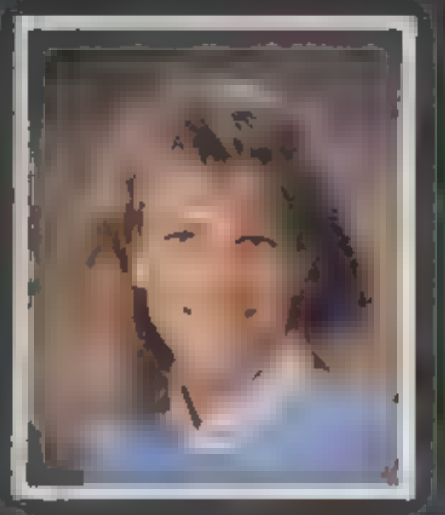

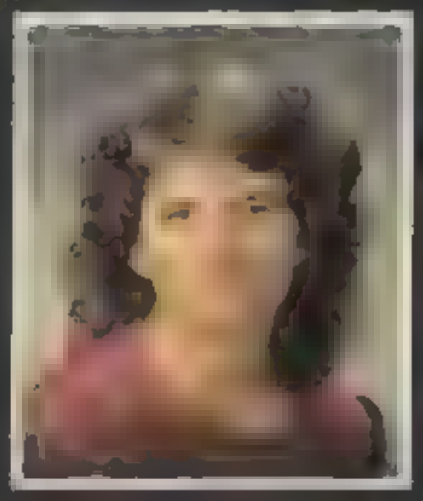

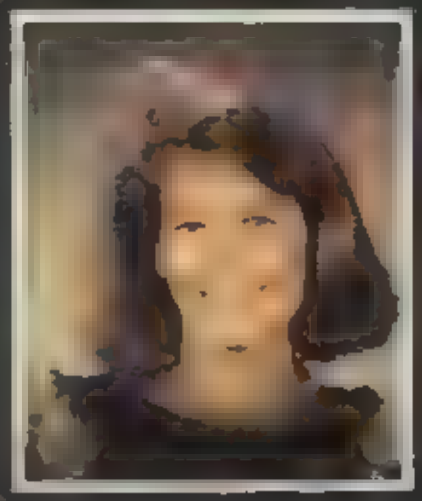

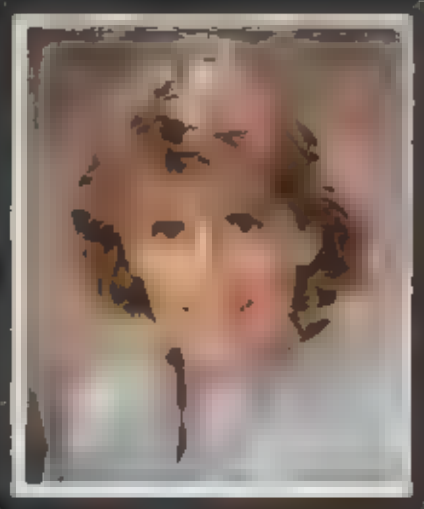

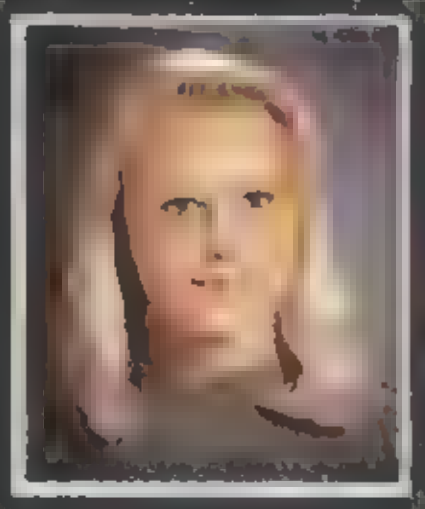

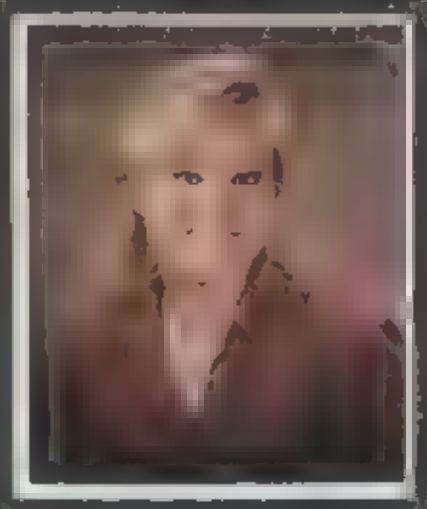

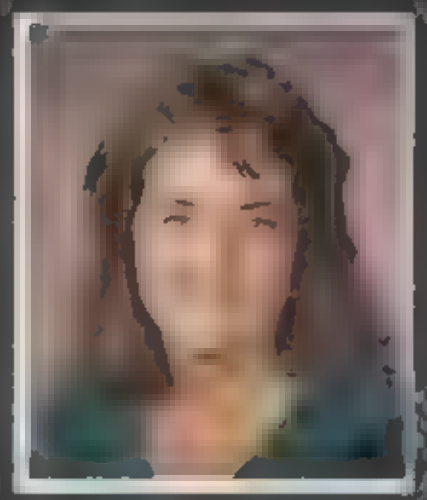

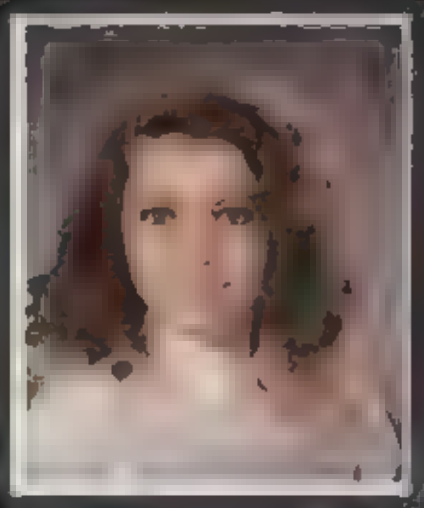

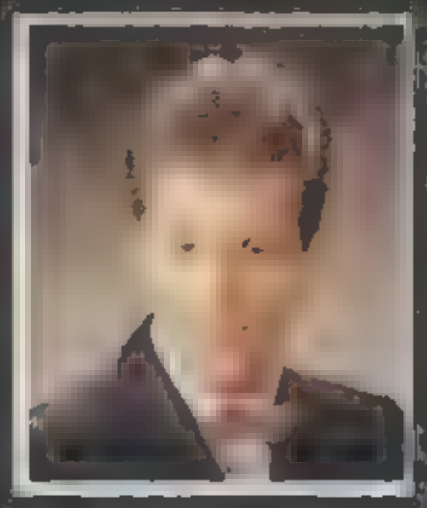

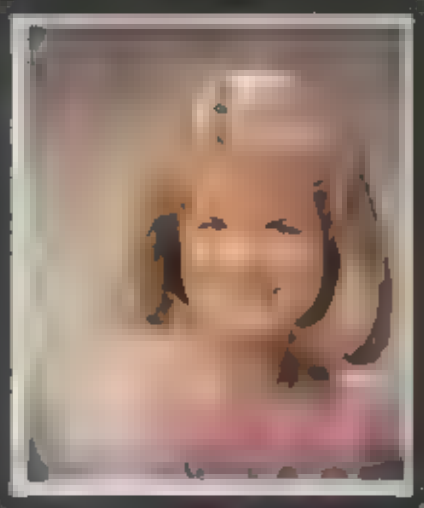

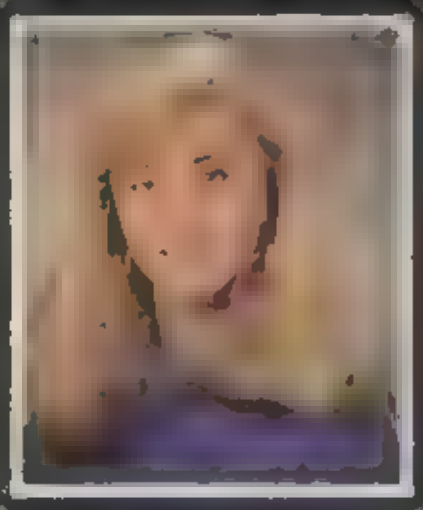

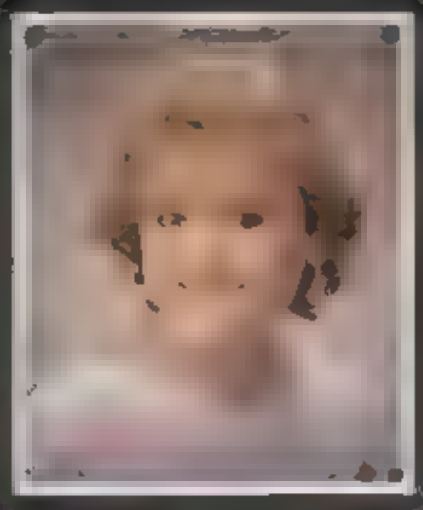

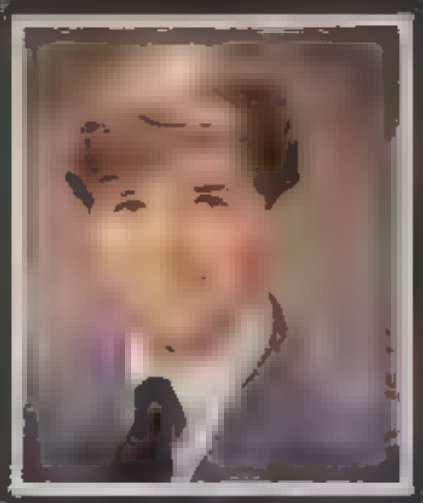

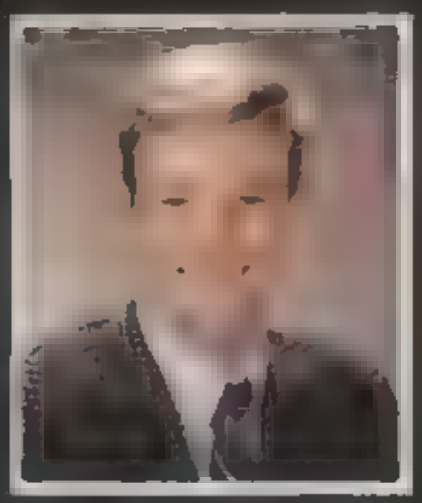

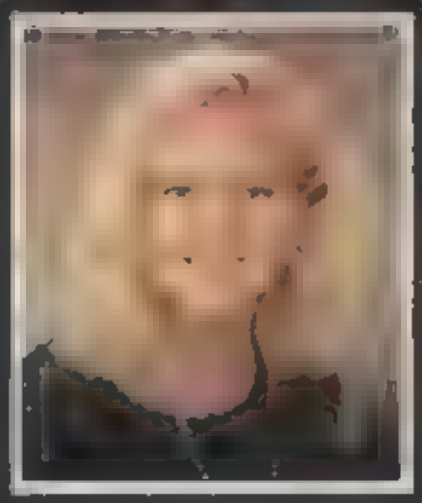

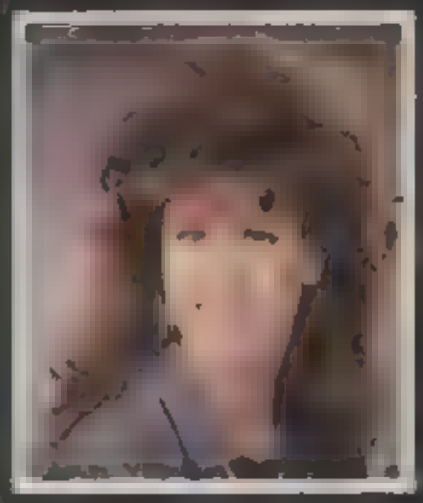

Carolina, Sandrine, Kim, and Schellie-say cheese!

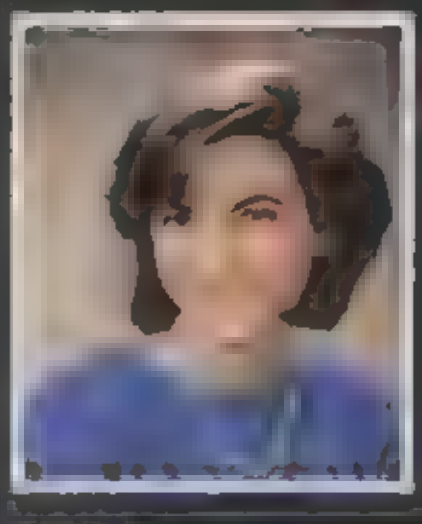

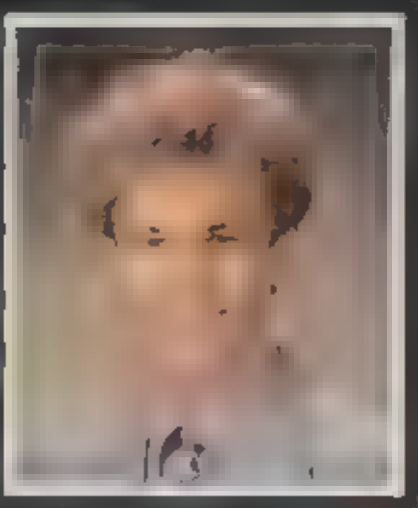

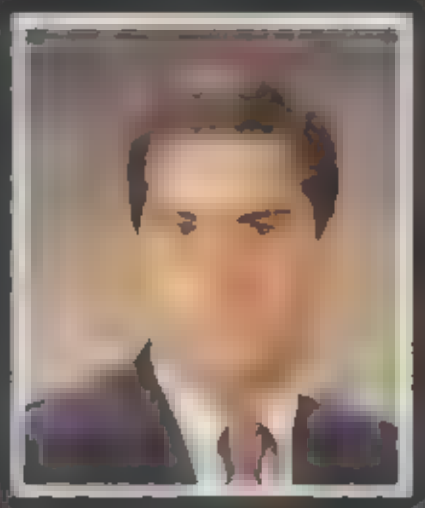

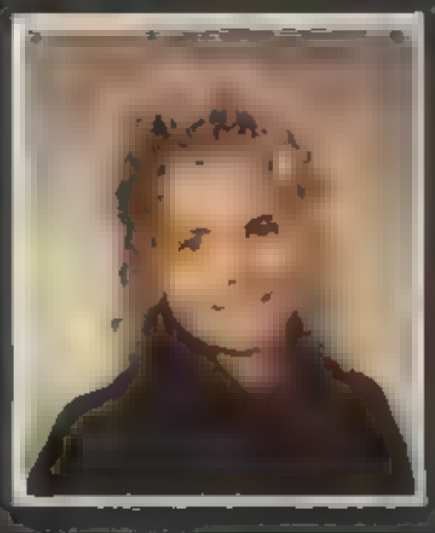

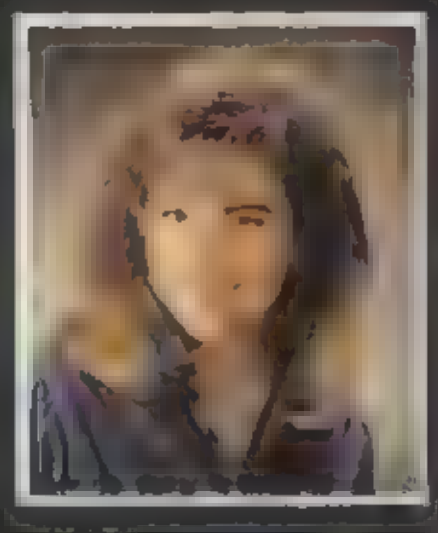

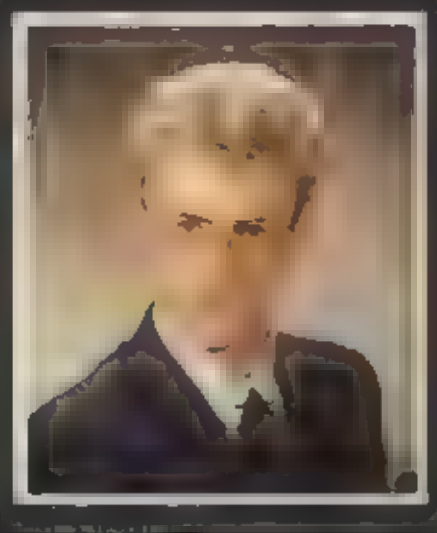

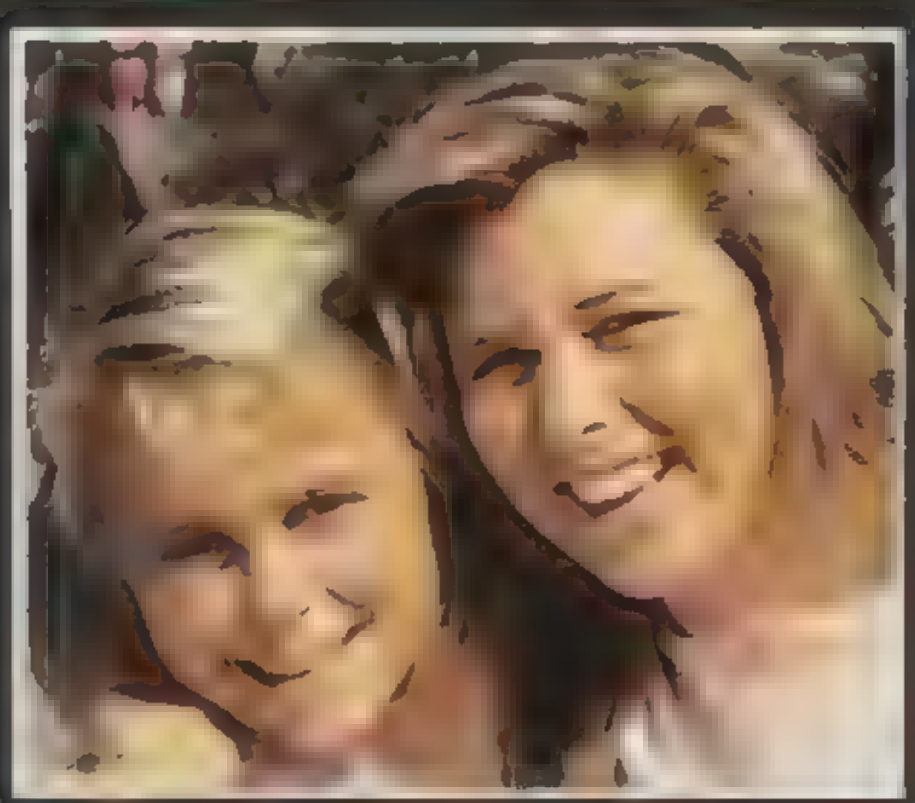

Dan Allen, alive and awake on a monday morning.

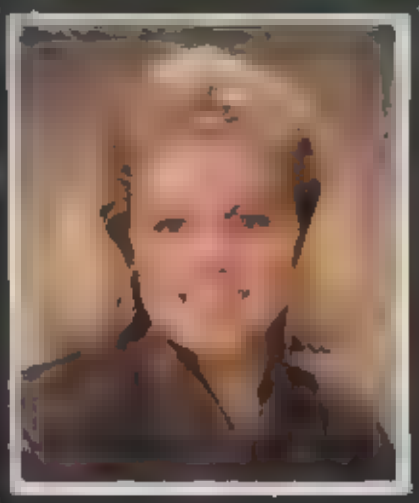

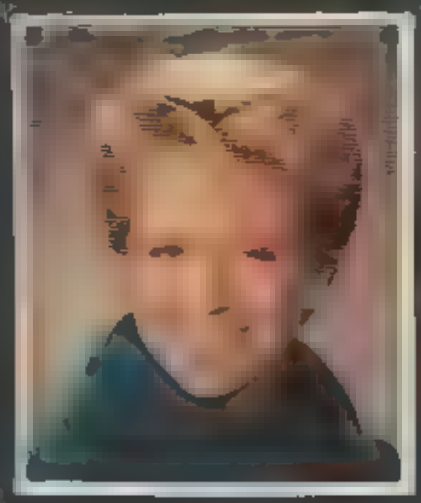

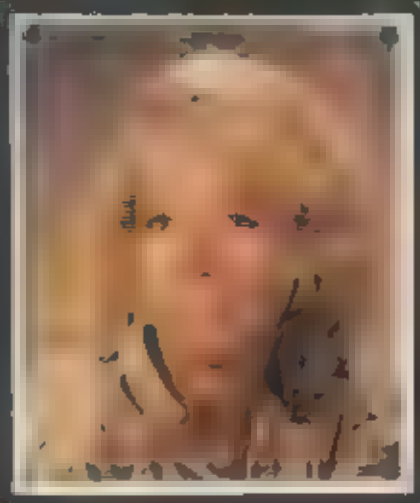

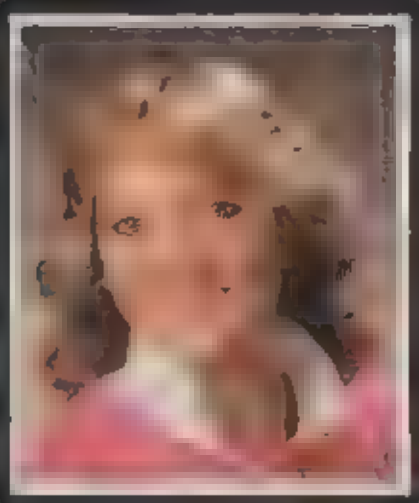

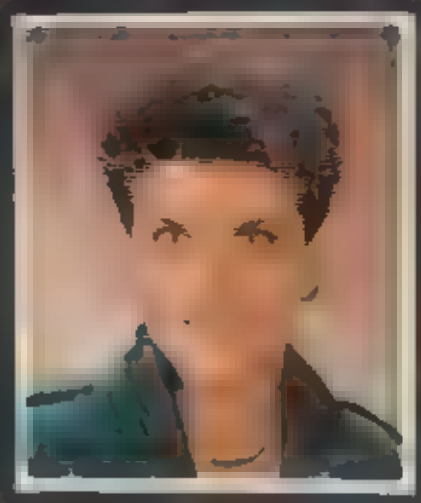

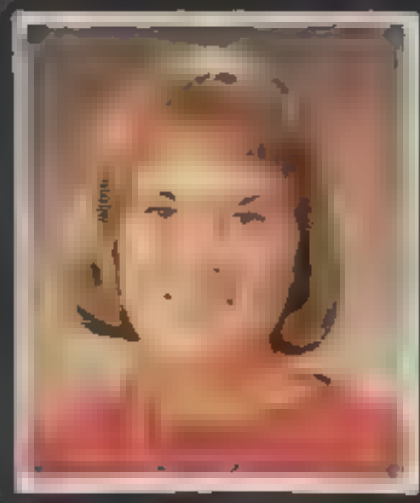

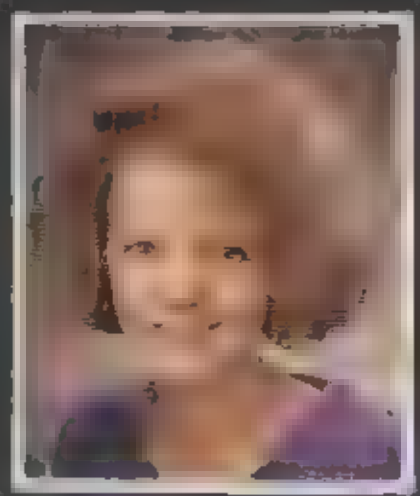

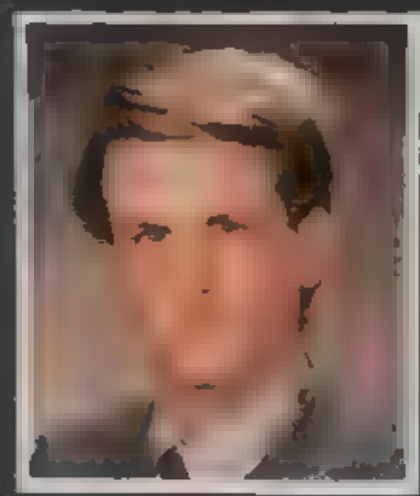

Danielle Fenstad catching some rays.

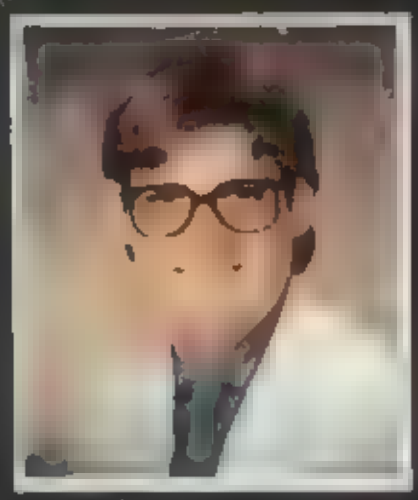

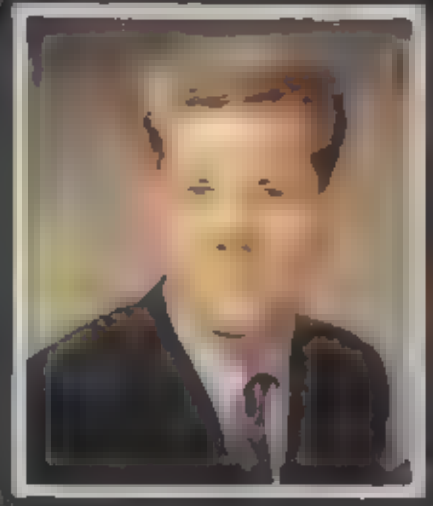

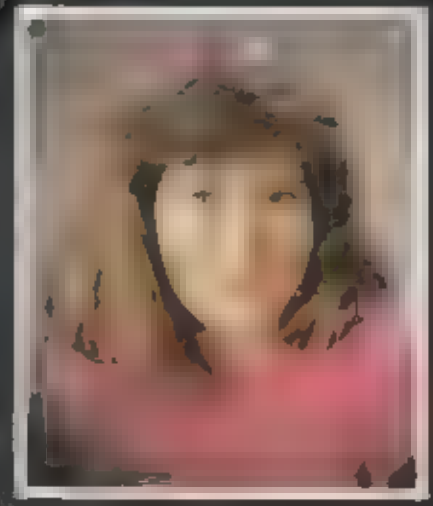

LOVE MY MUSTANG

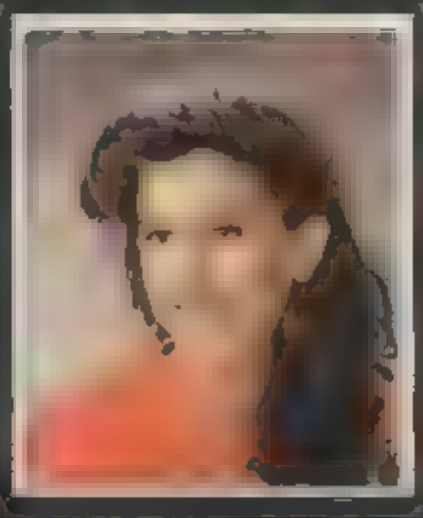

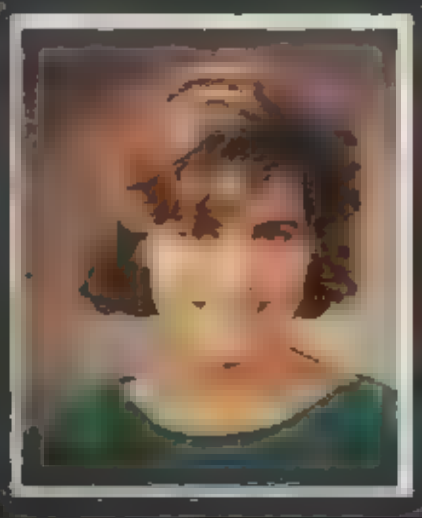

An average group of Herberies

Crisp Girls Two

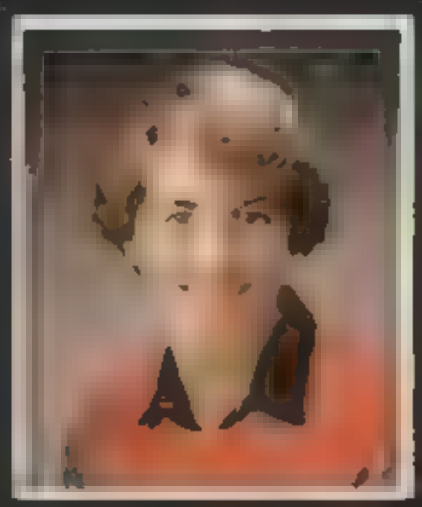

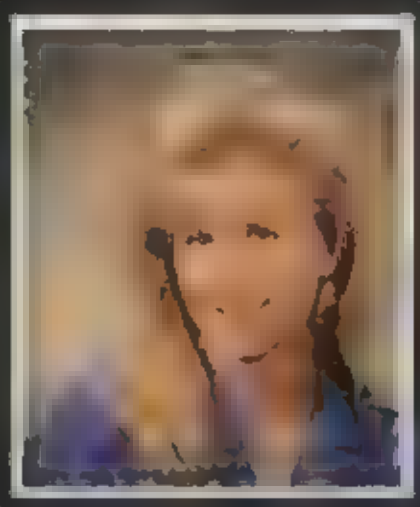

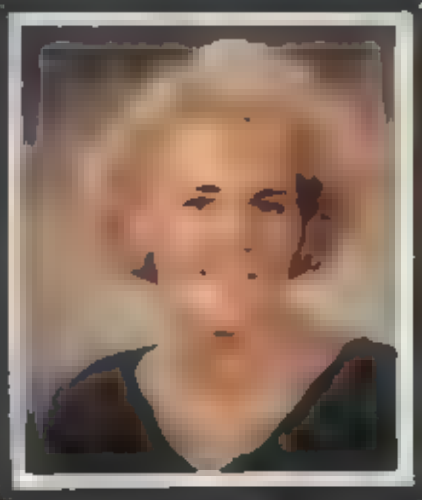

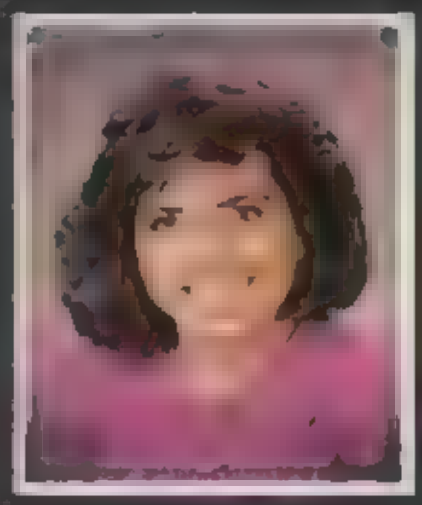

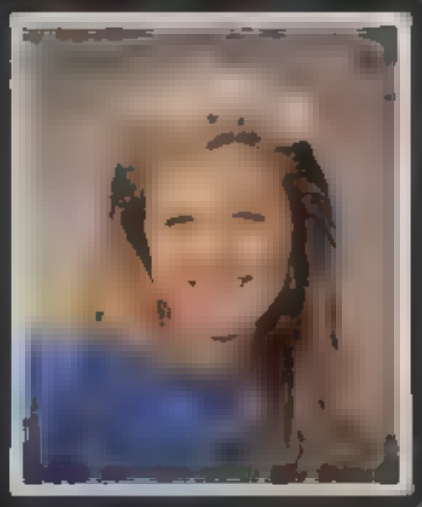

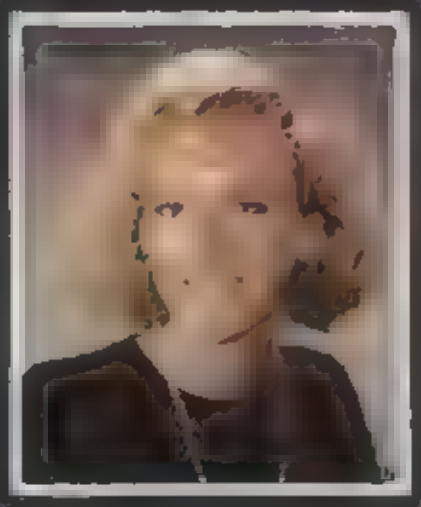

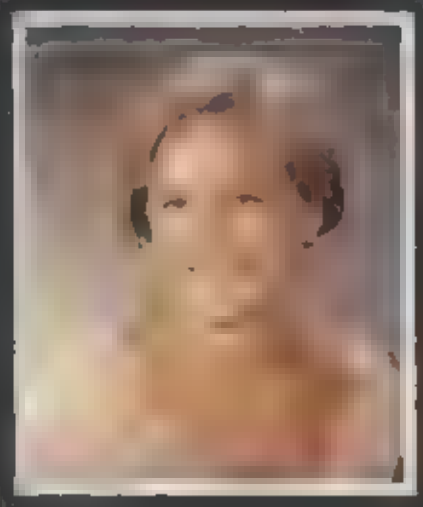

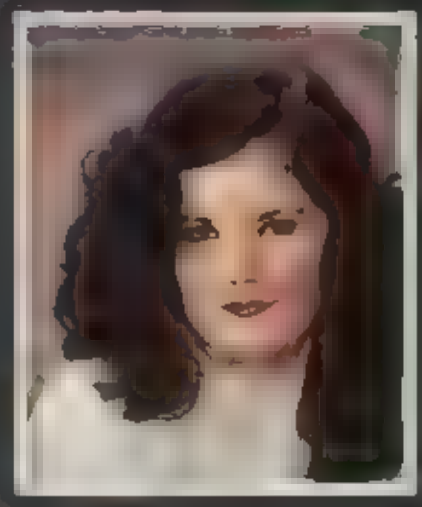

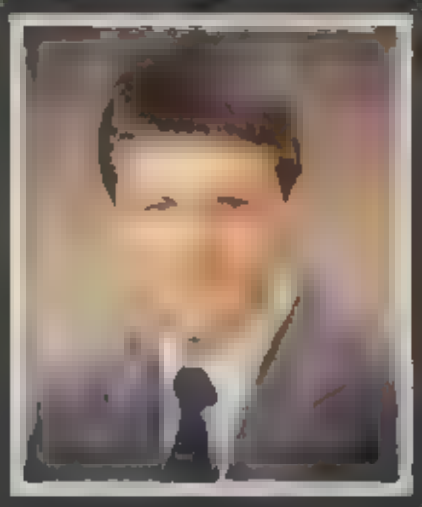

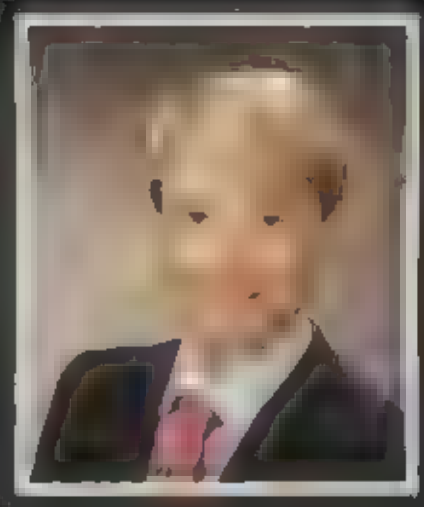

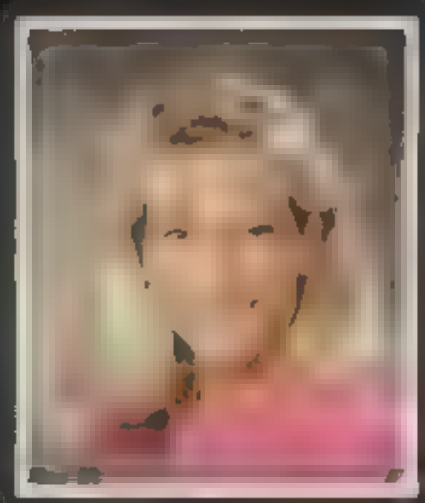

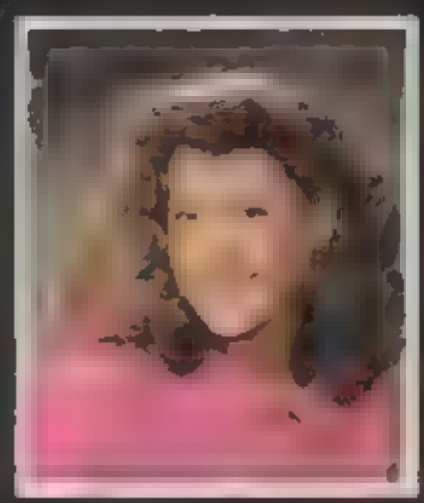

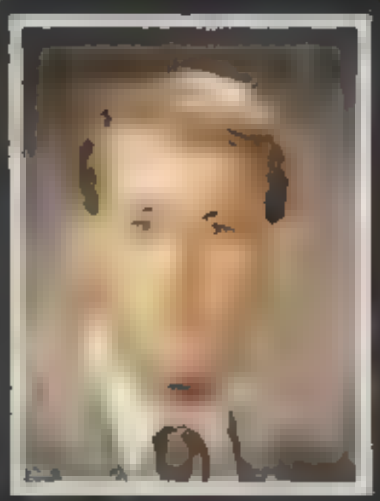

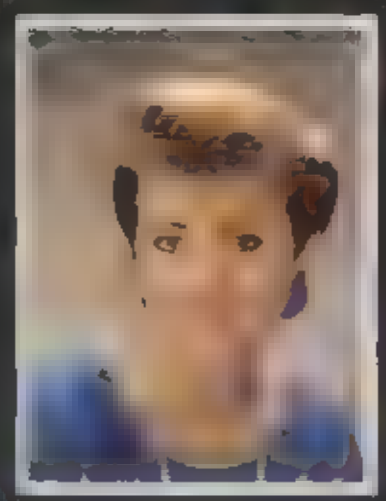

Rob and Tom the men

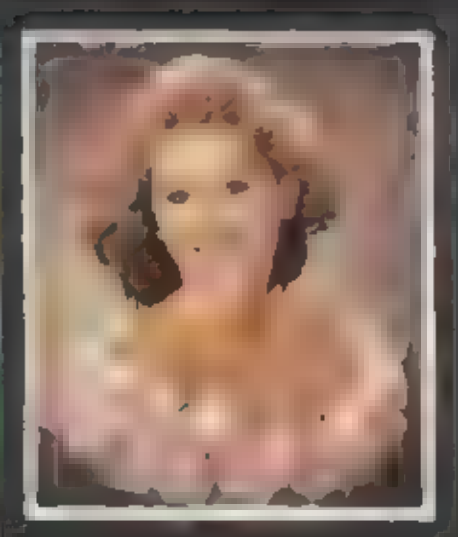

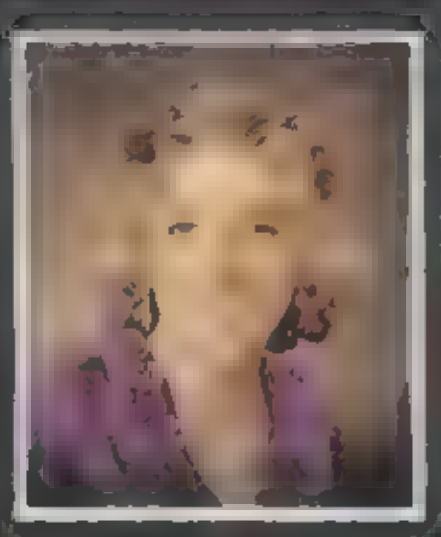

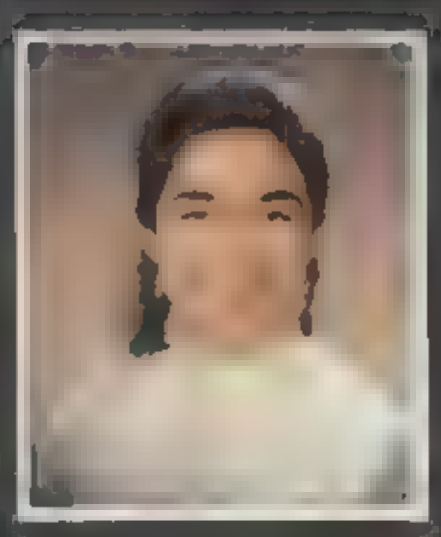

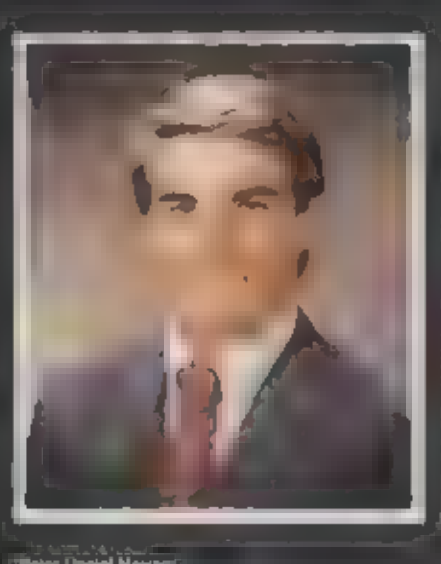

What's that Larry?

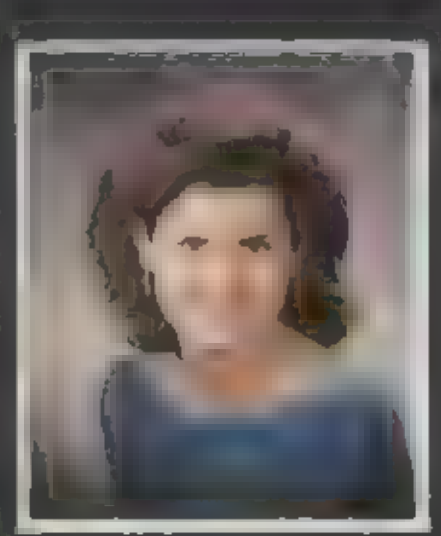

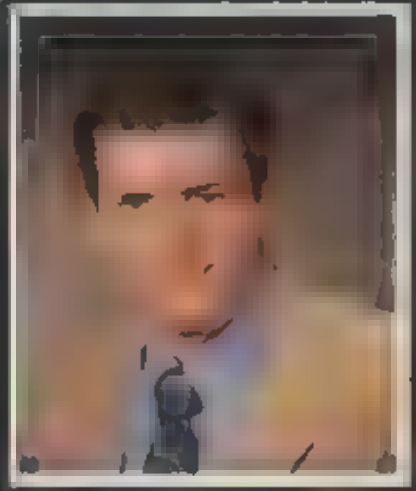

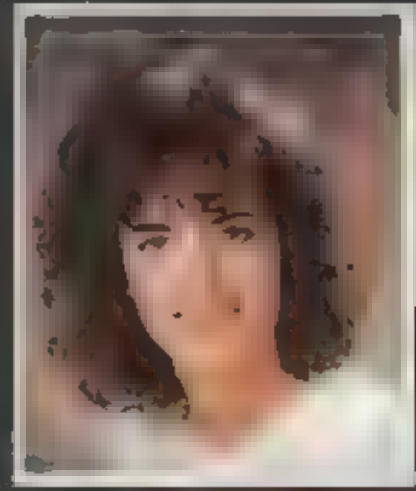

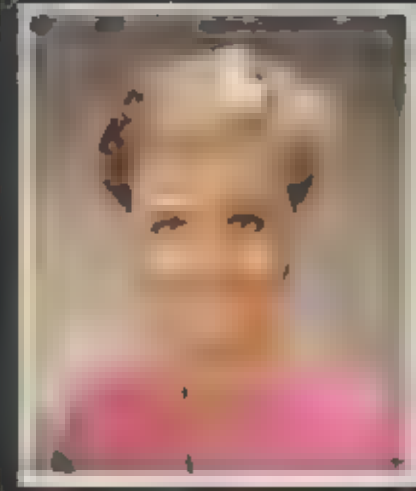

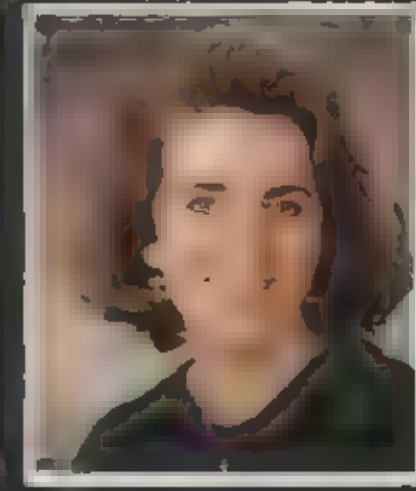

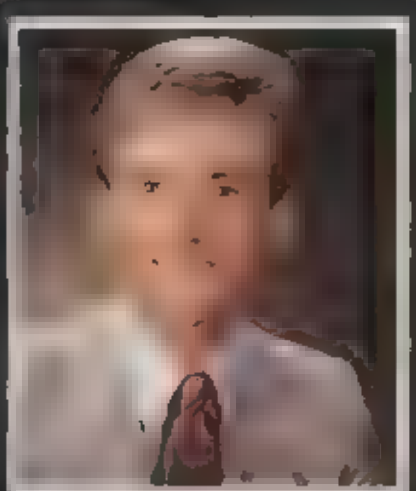

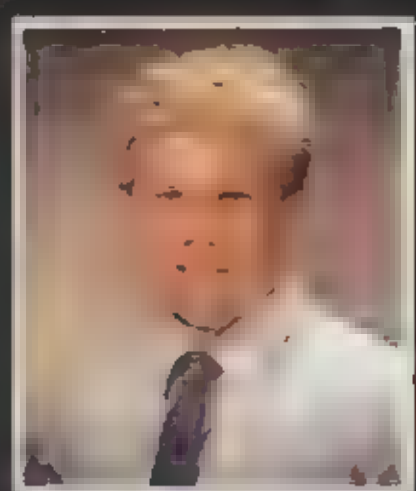

Jenni Goode, Erin Brady — the "tank" tops have it.

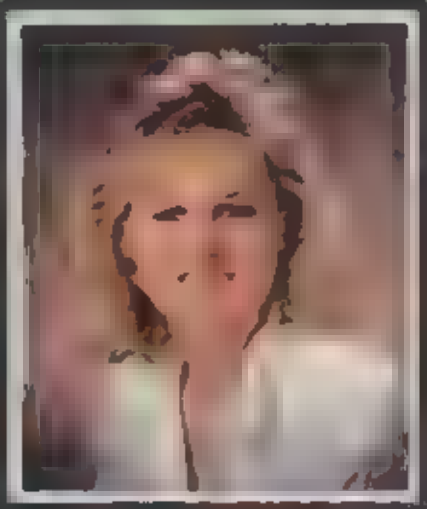

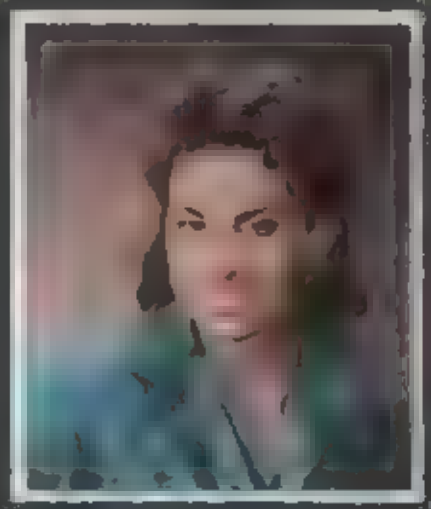

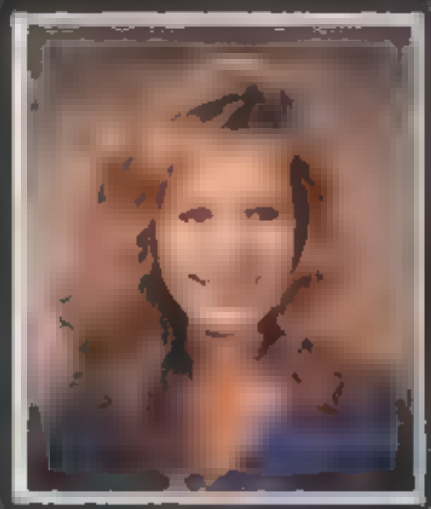

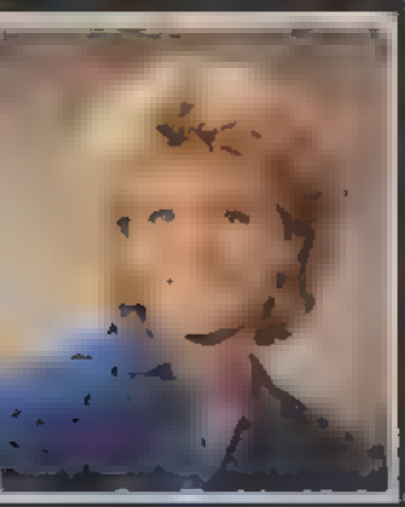

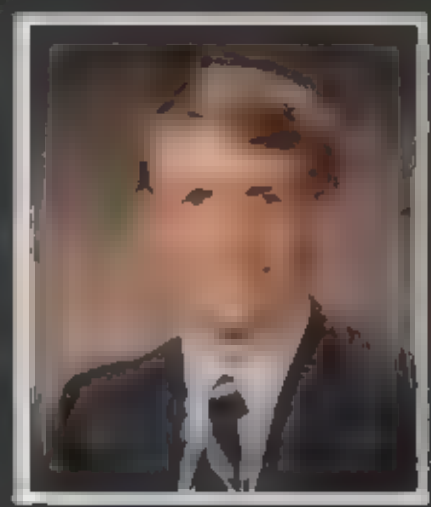

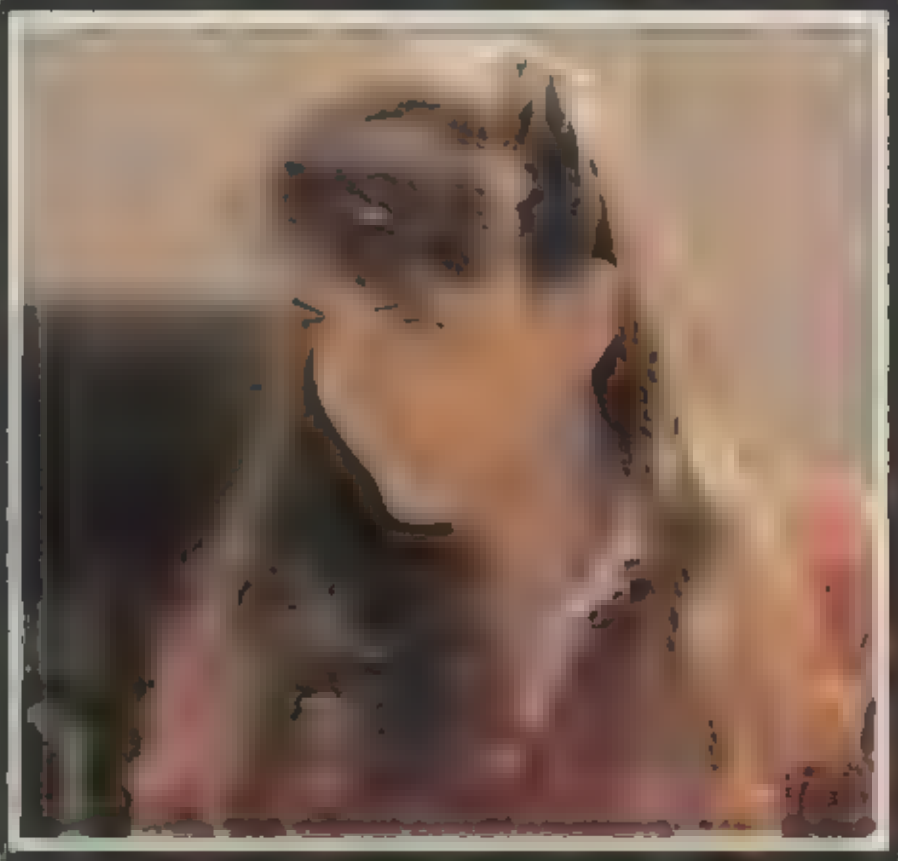

1. Carey, Jennifer, Gayle — Yeah, sure.
2. Jeff Woodruff a classic profile.
3. Moya Sullivan — You've got to be kidding.
4. Gregg Schwenk — the future President of the United States.
5. Steve Reed — Don't let that innocent look fool you.

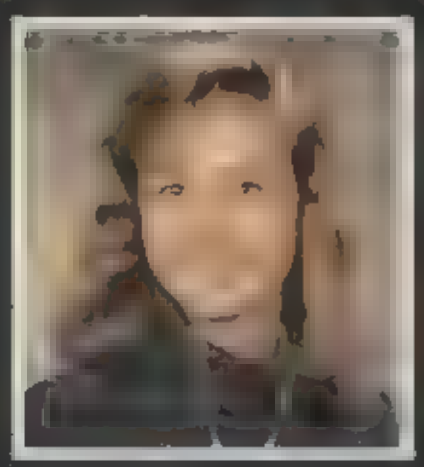

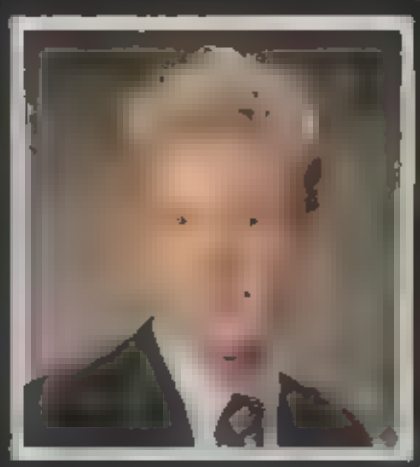

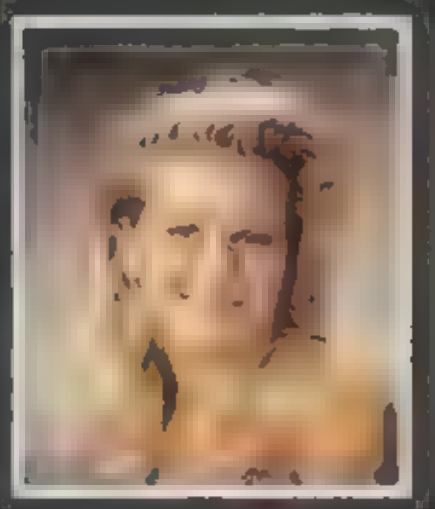

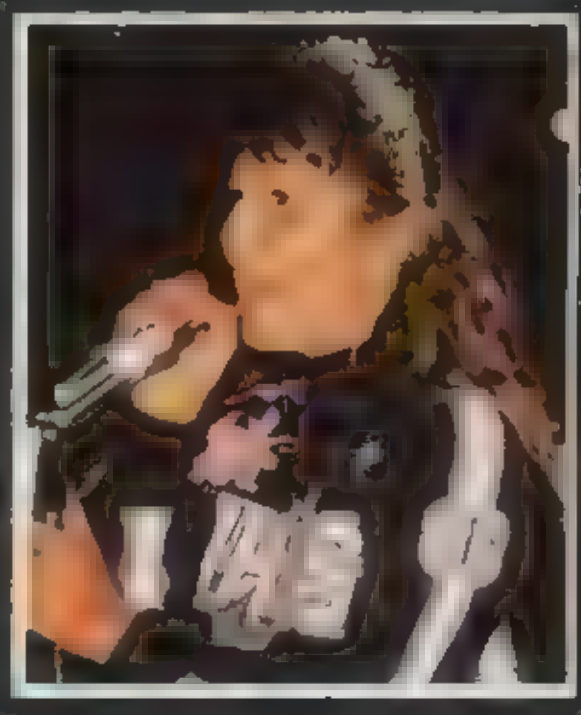

Julie Evans—We are NH!!

Bill Boswell—Got a bee-bee Billy?

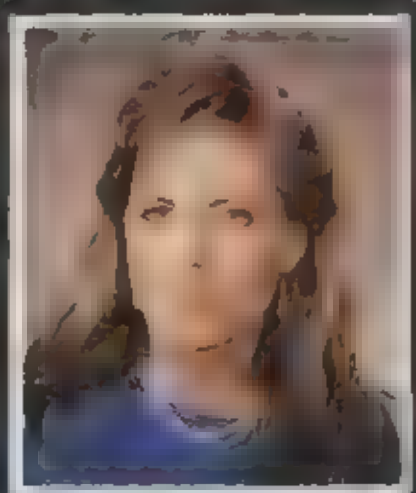

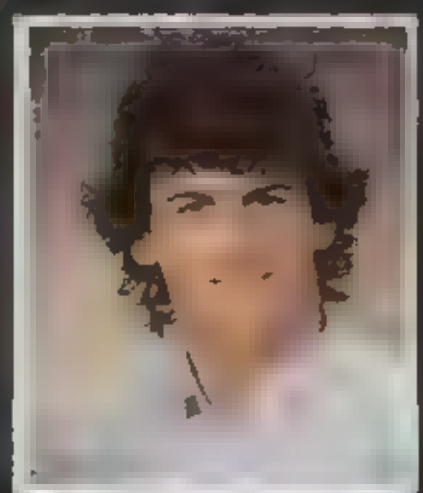

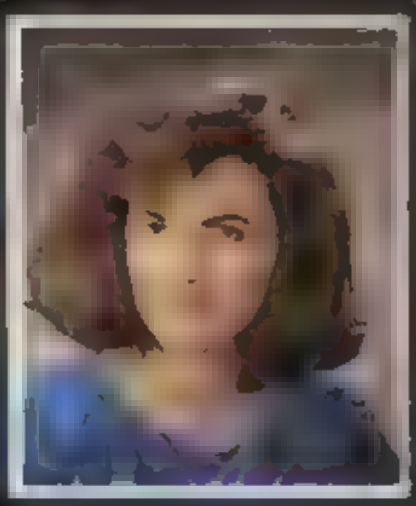

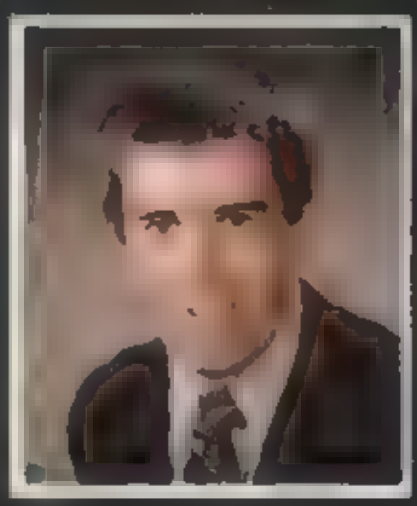

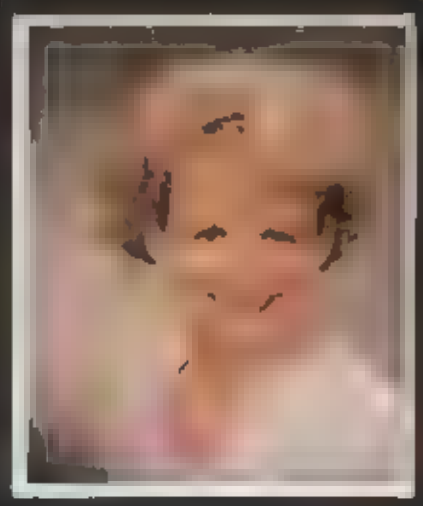

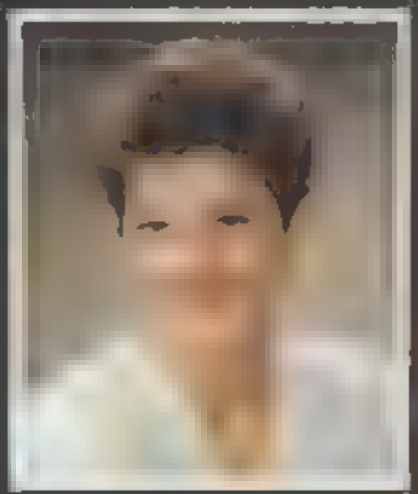

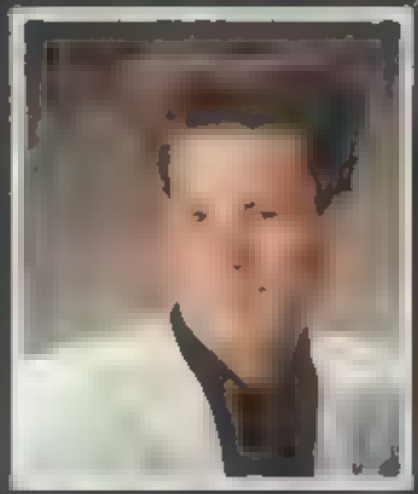

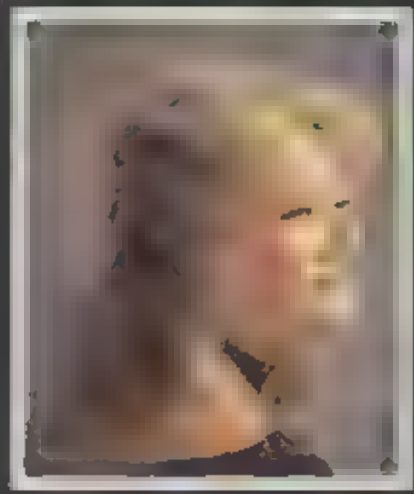

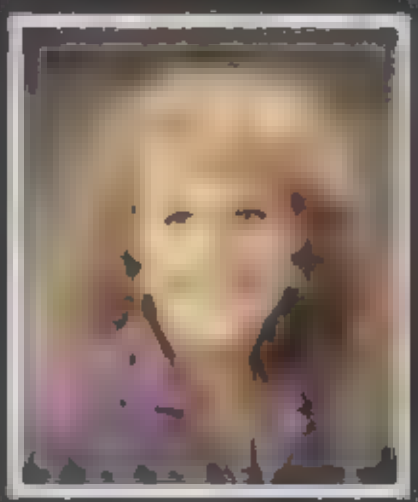

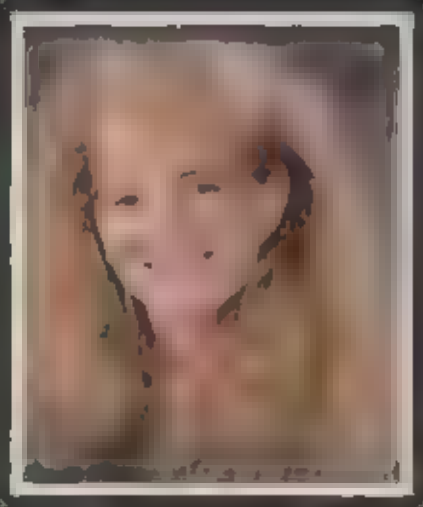

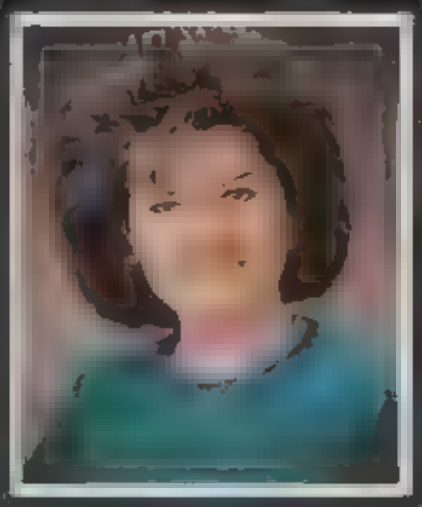

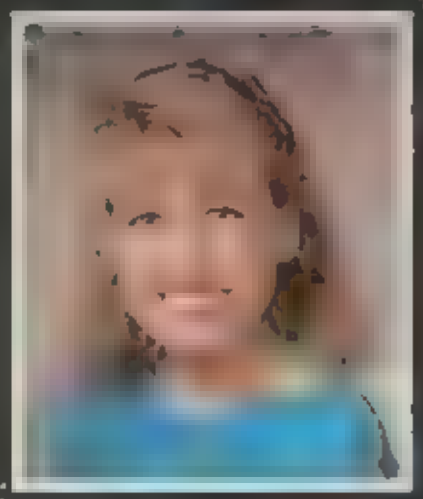

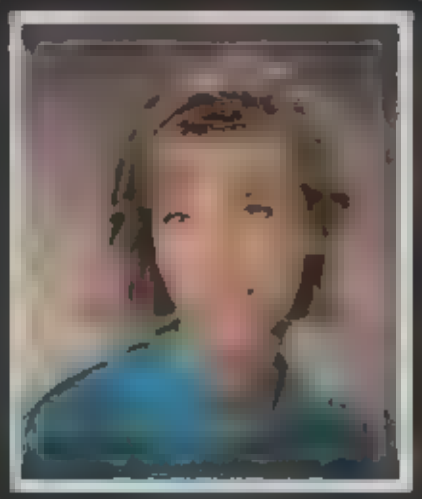

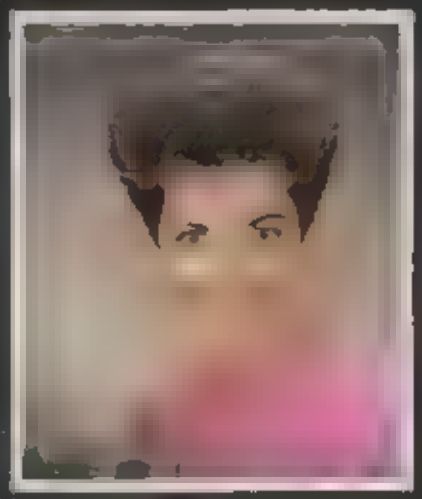

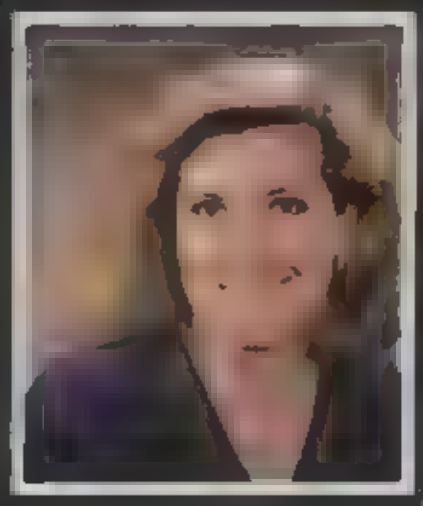

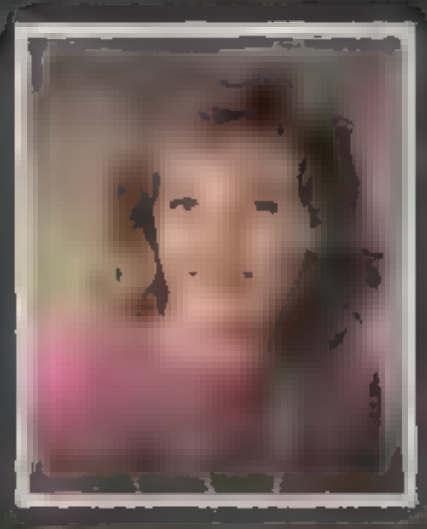

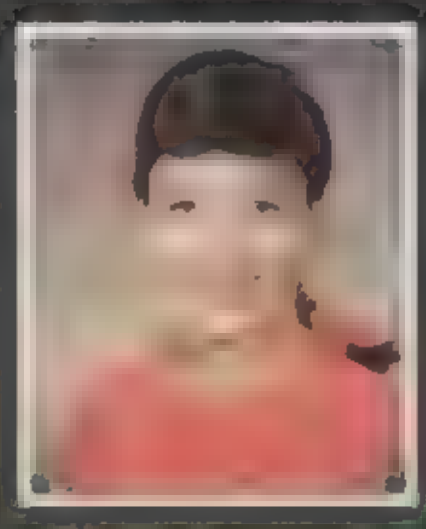

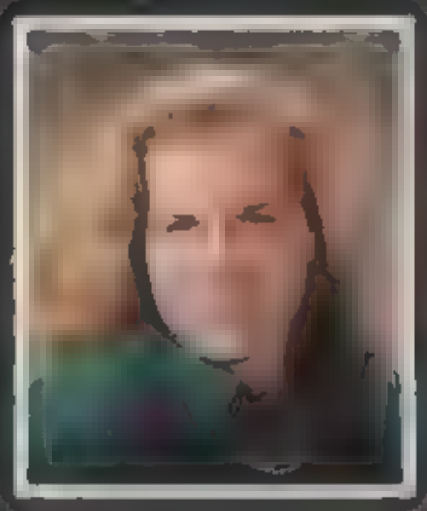

Joe and Jim—the Climax in concert.

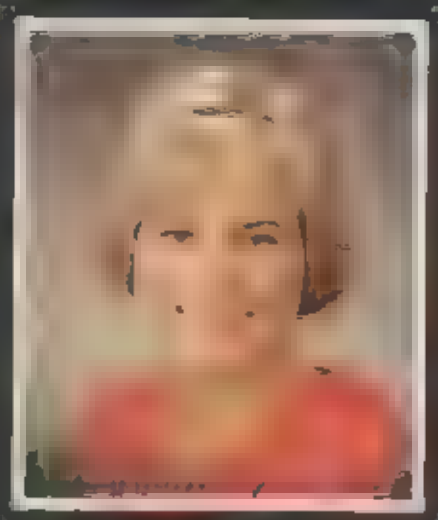

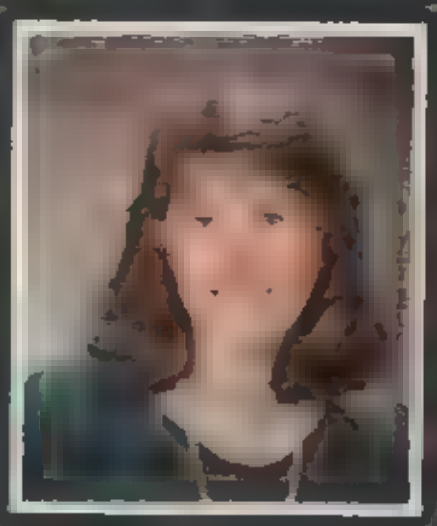

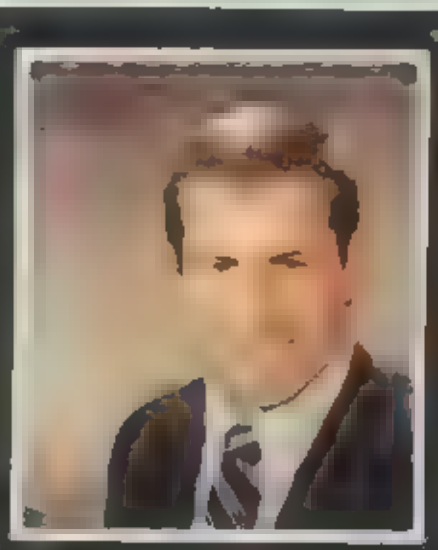

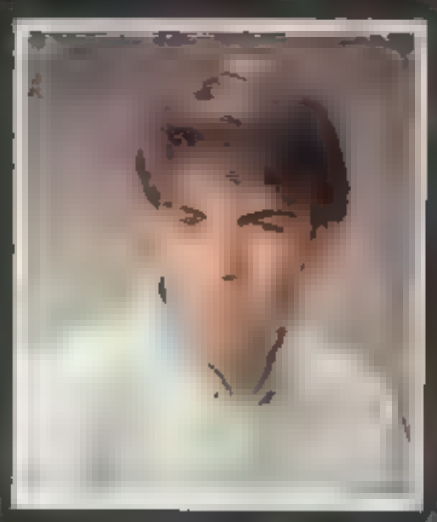

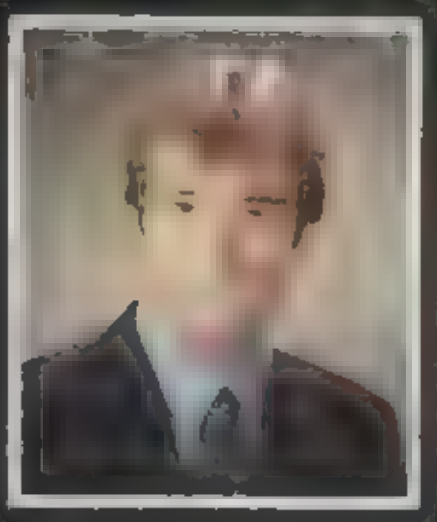

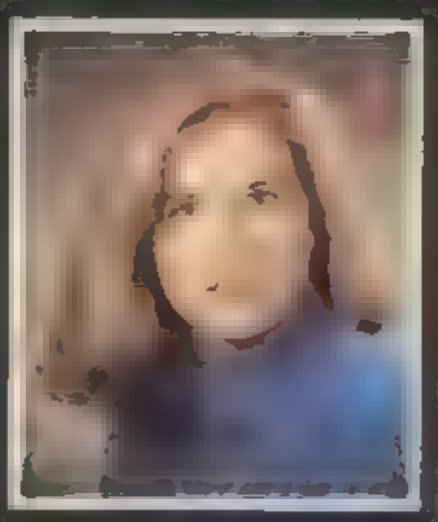

Joe Andreasen — call me Robert Smith

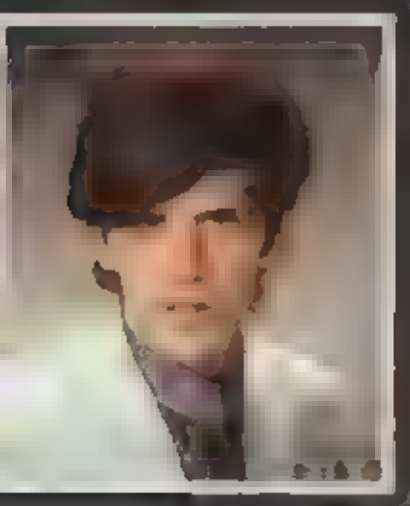

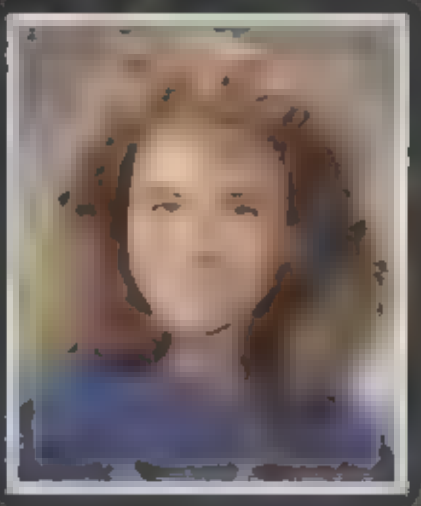

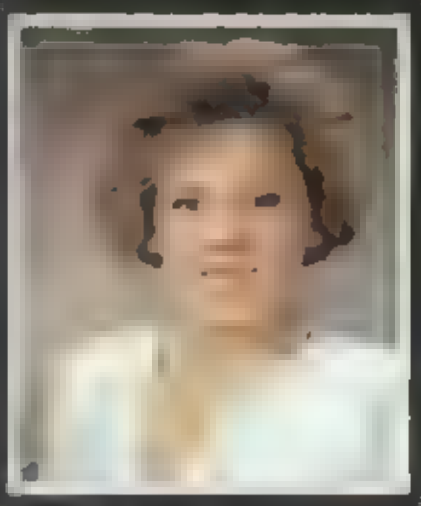

"You mean we have to cook this for dinner?"

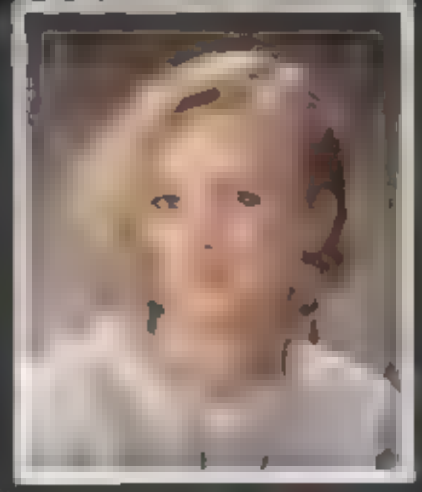

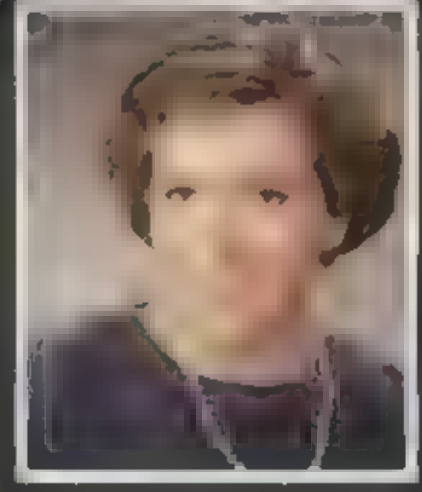

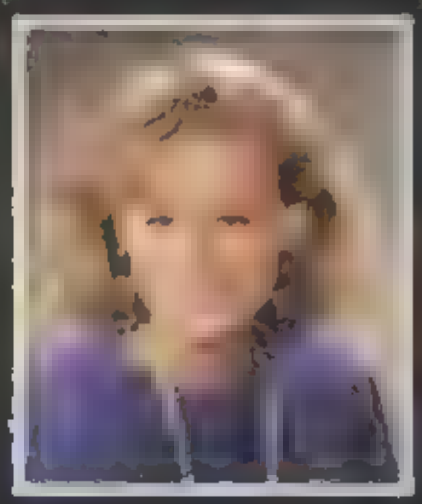

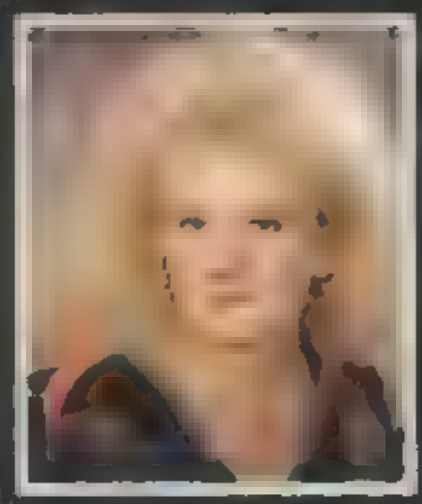

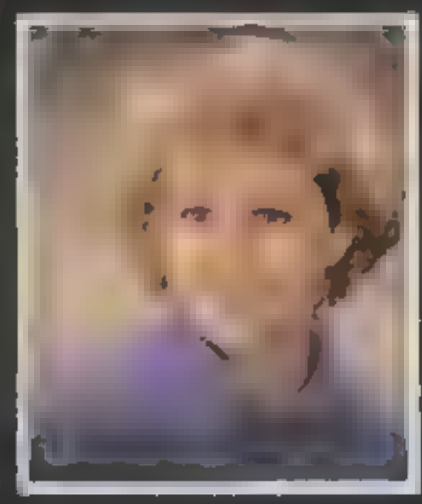

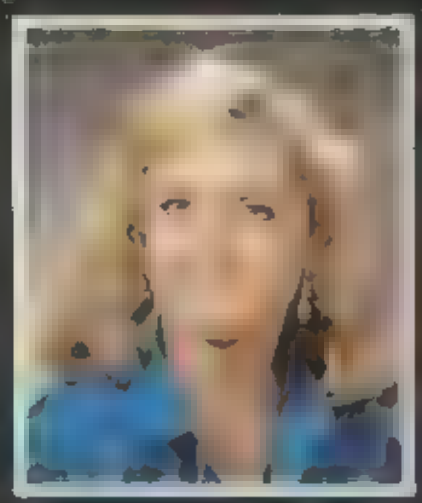

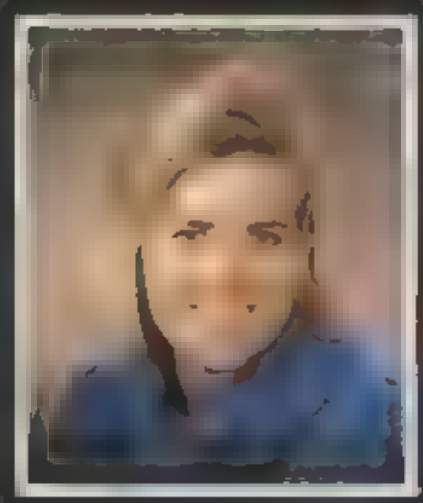

Leslie Agnew and Maggie Henson choose Pepsi—the choice of a new generation

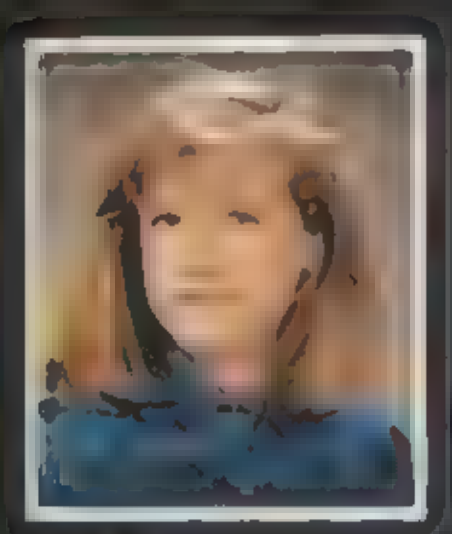

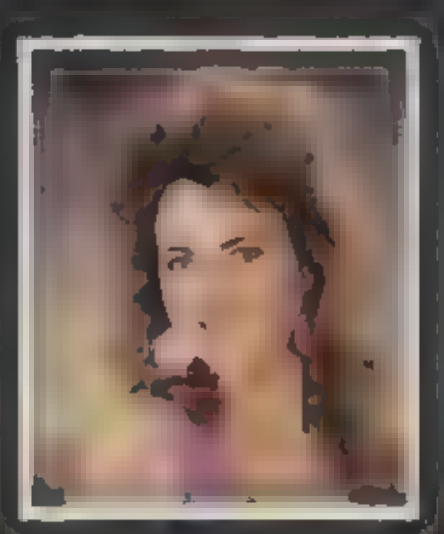

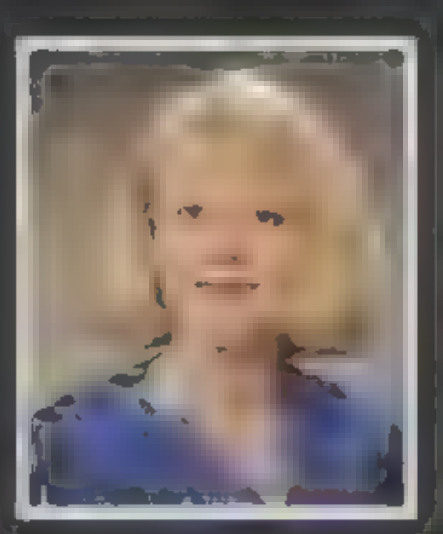

Make a good day.PA

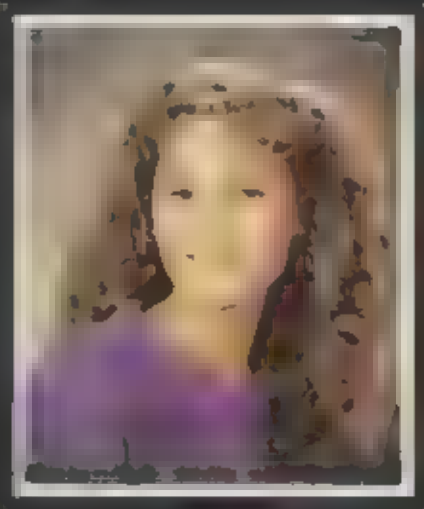

OCC BECOME A VET!
SENIOR YEAR
Hey What's Up!
SPECIAL THANX TO MOM & Y' MRS T & MRS
SUMMER 83 & 84 IN SL W/EK BFA-TB BFD
8/19/84 6-30-84 FINE W. DOZZ MOTEL
SPERS LA MERE WE COME 'N THE WARM
"HELLO CAMP" BJ 8/8 & BE MINE PA CIM

OK KIDDIES ITS BEEN NO SOFT PARADE WE
DROPPED THE MAGIC IN THE PURPLE
PYRAMID AND ITS A 1 WAY TICKET TO LALA
LAND FROM HERE-EC AND THE SUNSHINE
BAND-THE CHEL-FRICDS AND HEY CR THE
MAN WE LUV 2HATE KP UR HNDS OFF MY
GIRLS.

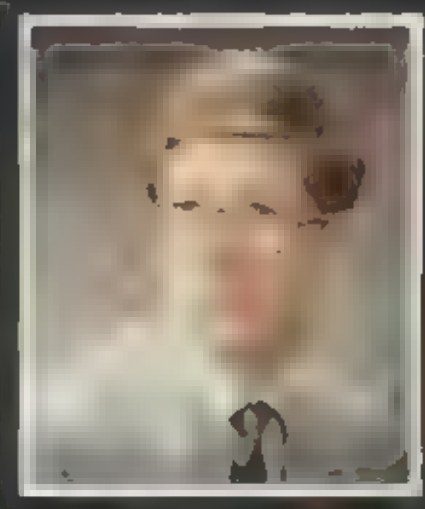

Friends of 84/85
Take off!!!
The Commander Bear, Craig, Erik, two year
Friends: SW, CE, EK, RH, SS, JC, CO, ES. Doug &
Bob live. Jumbo Rocks 85. Commandos never die.
Band Rules, Band Camp 85. Go Joe. The best year

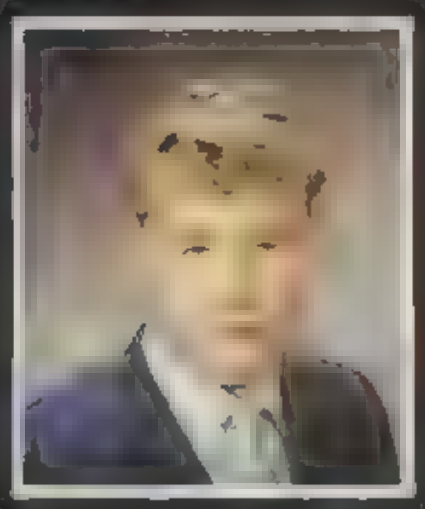

Best Friends
You are one, Mindie!!!
Mom, Dad, and Christine
JERKS - WARD, MAY, YOUNG - FOOTBALLER
86 - Mapquah - Long & Short - Mean Pantos
KRUTZ - ILY NAN - URNEAT - NO VACANCY
H.S. @ T.L's - Bombs - Zero Mine - ILY - 86
DAVE - NIGGS - SKIPPY LIVES - Get Bahdiam
SWW Bombs - Thom - LEANNE, MINDY, ALI
ILY - A - BOYS - I QUIT! JOHN 5:16

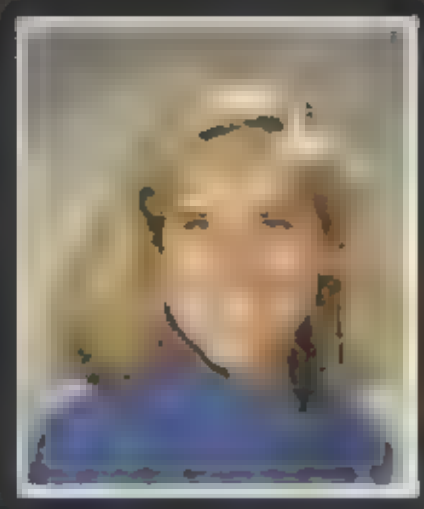

CHEERLEADERS
OF CC CLUB - Mommy, Daddy & Sis
A, DLICIU, MMS, WTC, Mommy & Daddy
Thom Hendrix - ruddies from a W & H
Thom Williams - I love Thom and all
Mindy Campbell - MCV Mindy Campbell
Mindy - Vacancies - NCDWLLB - Sunshine
Crystal Dawn - Cajun! ILSALCC Crystal Dawn
Pete, Pete, Pete - Pete Pete Pete

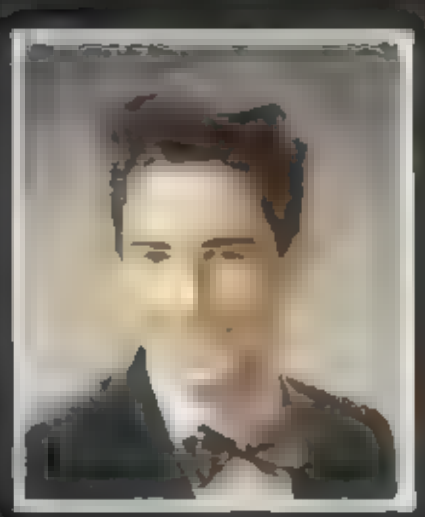

Best Friends Forever
Mr. Warren and Sweet
Cheerleader 84' 85' 86'
Yes, you're weird
ILY MOMMA & DADDY - Thom
Homecoming '84' CC Cajun, LSU Cajun
Cajun - Ky. Derby - Pres. Washington
Cajun/Pete - Ashley - Jim - Cajun
C.J.S.W.B.J.J.E.M.L.S.S.
Mindy - Jill Baker - PHONY Baker - No Hassles
Thom Cajun's - Pete - Jim - Cajun

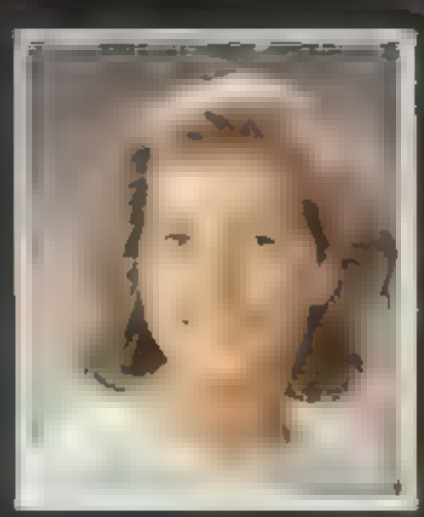

Thom Hendrix, Mr.
Cajun - NCLA, LSUMB
CC, '84 CC of '85 Mrs. '85
Cajun
Thom H & MCV - all
BJ! Dan & Mindy - Cajun - Cajun
Mr. CHRISTMAS - Cajun and friend Tom '84 '85
Hendrix - w/M.C.O.J.T.M.K.N.V.K.M.A.N.T. - pal
Cajun, U - Cajun & '85 Cajun Lady Mary Ann - Cajun
Hendrix - O'Neal - P.A.M.E.L.A.S.W. - Cajun

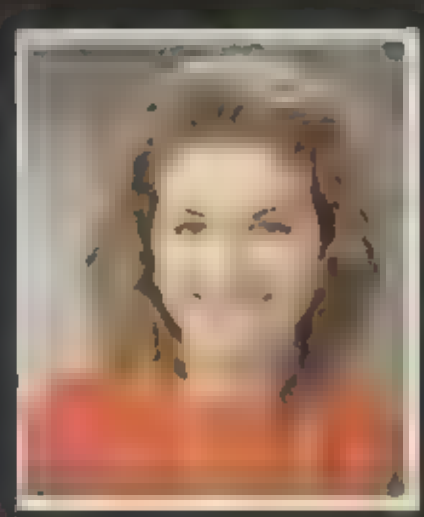

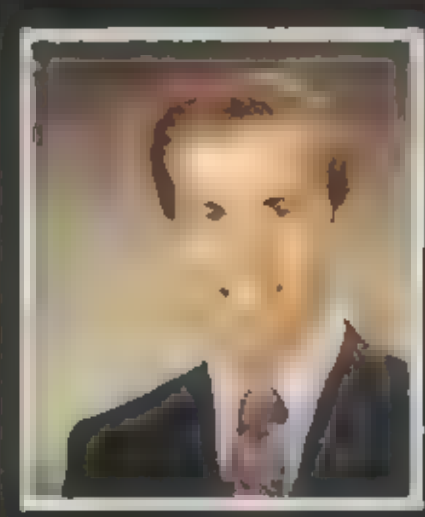

Cajun
I love long walks on sandy beaches
Cajun, Bandmaster, and the
Cajun
Cajun
In your eye
My incredible years H.V.Cajun - Bellaire Band and
Fantastic days. Friends forever Mo.JS, KM, WT,
Craig, Cajun, JM, CE,PP,PB. Take the reins
BG,AD,KS,SK,JA, ride the K, ski these Friday
nights. Skyin in the hoop w/the guys.Mo's bashes too
lonely.40th st. fun in the sun. See you in 10 bye bye
Detroit!

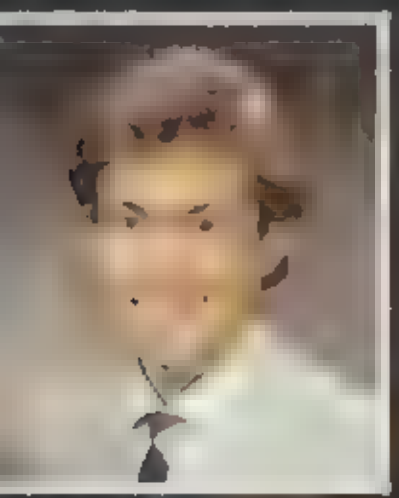

Carmen and Linda—Ready for the revel

At the Lion

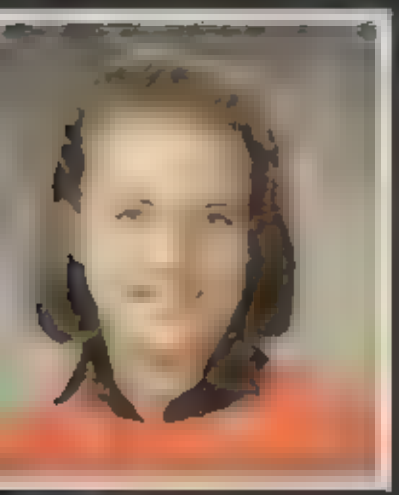

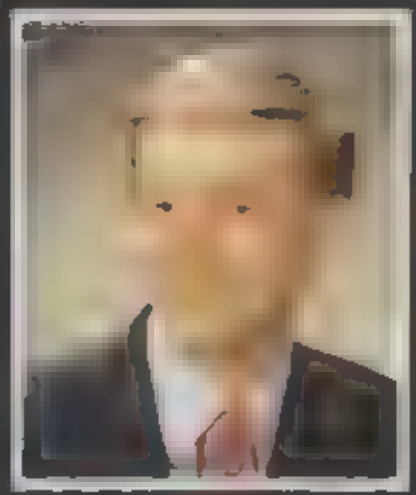

Craig and Jim—When's the next Saferides meeting?

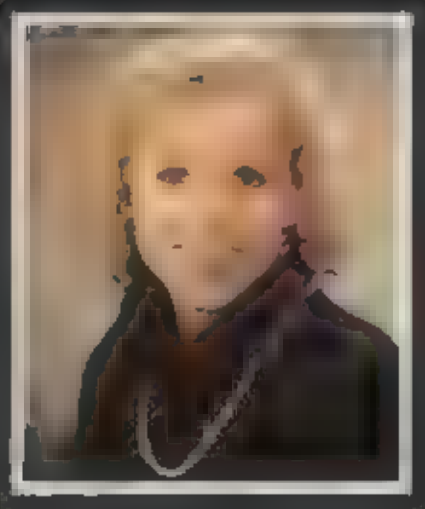

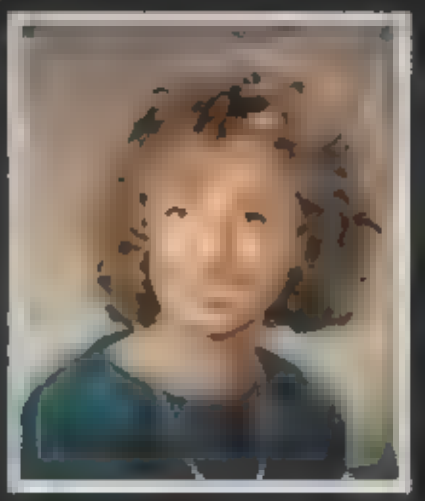

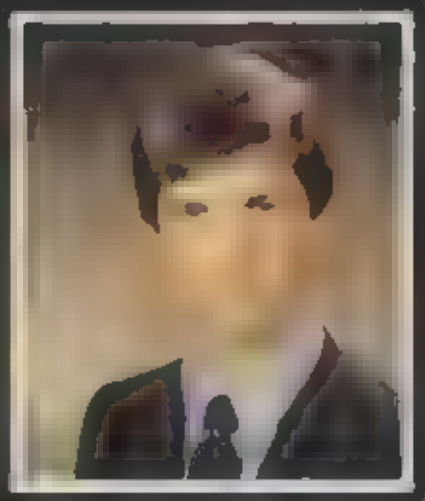

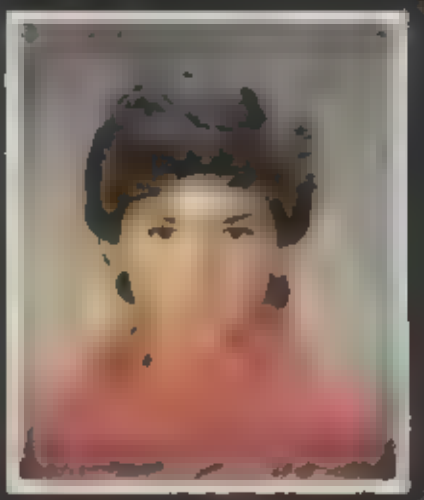

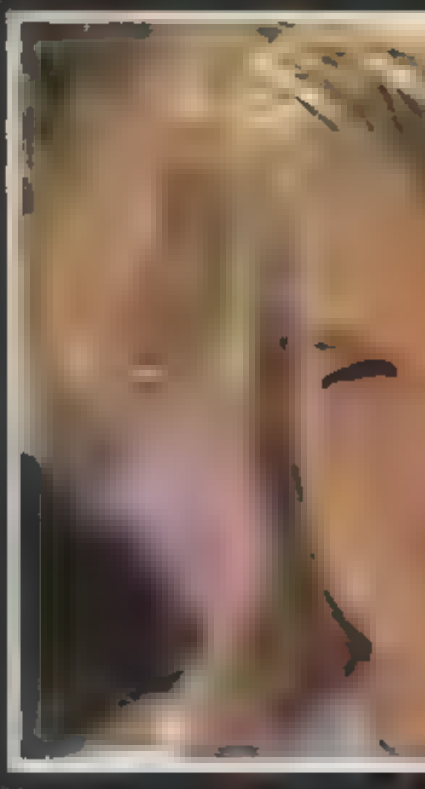

Wendy Dalton—I don't think that's funny

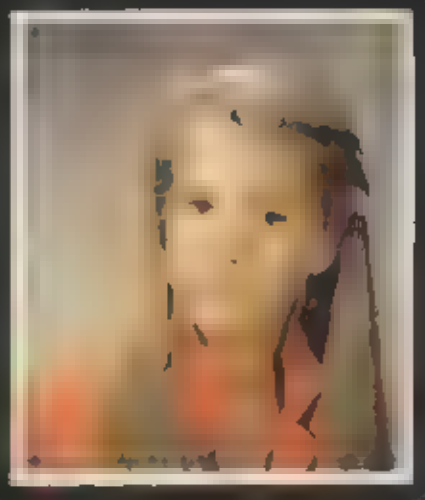

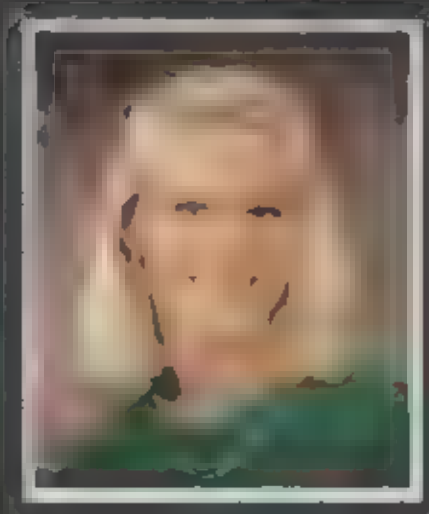

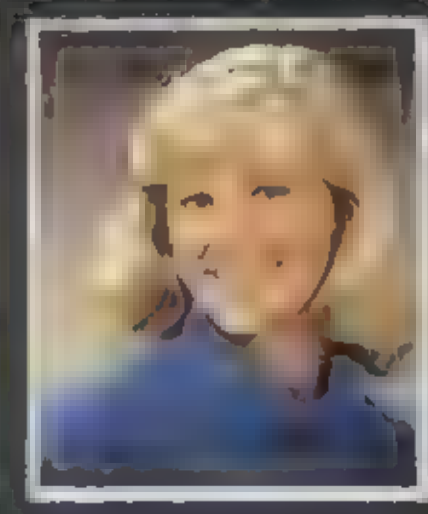

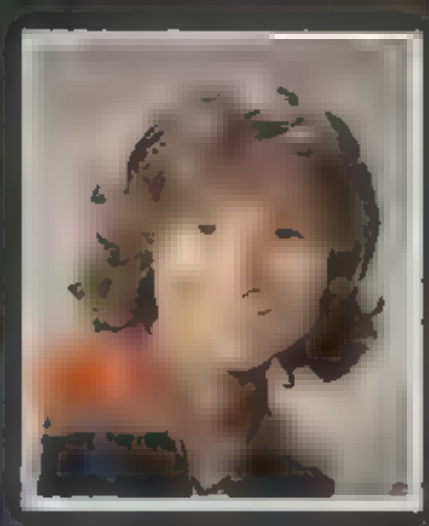

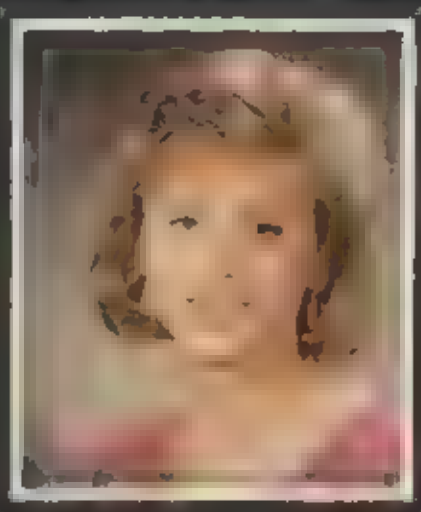

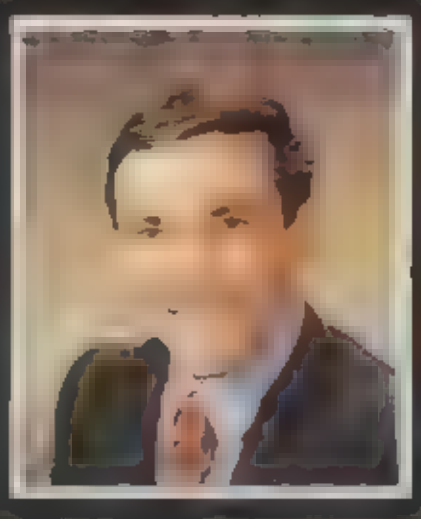

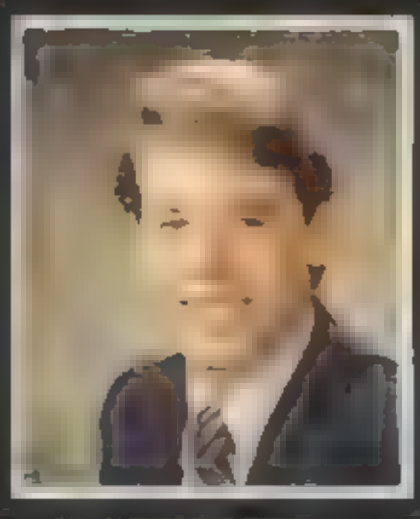

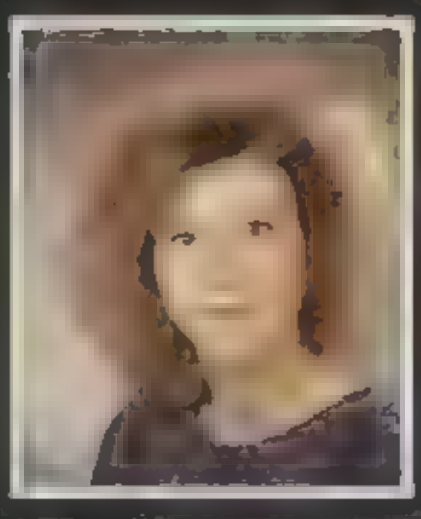

Maria Cadigan, Christine Hamilton—help Kooland!

Daryl Gan, our roving photographer, sneaking up on unsuspecting victim.

Andrea Spicer
THERE IS ONLY ONE SUCCESS . . . TO BE ABLE
TO SPEND YOUR LIFE IN YOUR OWN WAY!
BEING A SENIOR
"NO WAY!"
THANX MOM AND DAD, ILUV YA
A WAVE! TAKE A WALK ON THE WILD SIDE.
DARE TO BE DIFFERENT! TO ALL MY
TAKE CARE!

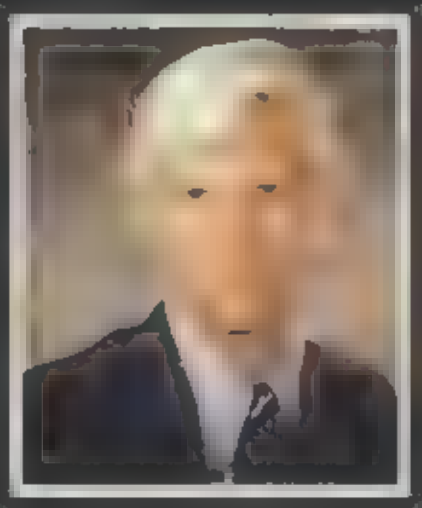

HAVE SELF DISCIPLINE OF
BODY, MIND, HONOR YOUR B.B. EAT
RIGHT, EXCERCISE. YOU WILL BE ON THE PATH
WILL BE THE BEST!

M.&D.;KB.;B.A.;D.H.;
Great times.

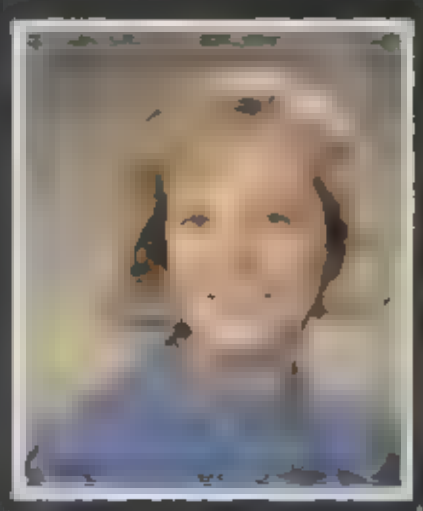

Thanks Mom & C-Mo, ILY.
I.Theory.Notevef Thanxpals TB,KK,TR,
SISK,SISA,JB,Glow Nillw/TC,BF+
TBpeppermint perhaps?Ernie+all
Johnny Mathis. DIETY Thanx
Teachers!Helmet ClubAY,AS,RH,TR,
M S , A R , P F , I L Y ! C a r m e l !
TNCaleverneatwren-NO, said-
TB,don'yet "shook the monkey!"

College or make it
Me's party
Thanks Mom, Friends, Mahjohns
Bob; U rule it. Stay cool Greg + Mish,gf Heidi, mark
Brown bulb, gf Robin, ochiaglia, Tom Gee B
ILY

Thank you Mom and Dad, I'll miss everyone!
NWPolesSwimRel Tom Mr Bennett & Sutton, Hal Tapp
w/Bruce Wely,Mahen,TH,JD,MH,RM,RC,JA,JT,PH
Sbrown w/JB HeyMeGreen aim Coach AC/BC B
day85 Car Wars LBwill(who?) Hawaii84
Guardings+BdyStings/beds Eraiza Trials
KP,NC Bye MH,MYY A

Type 2 College
Thanks Mom and Dad, I LY
RD TRP 85 W/ CHEY TRAY GAY TEE
DEN DUCALA83 AM83 SOW V 85 W
KK,GJ,LP HAITI W-SH&DL GYOY FLD
HCKY TRCK VBALL SPCL FRDS SH,
KK,CC,TL,CV, NC,CC,GC,MH,KA,
KATH- TEE-CAR ILY(LILDEE) SECOND
NEE SWTR 10 GOOD LCK RD
PAL

University of Hawaii
Ski Trip '85 & Partying with friends
Thanks Mom and Dad ILY
Thanks for all the special times ILY LAURA
WV,SW,DA,TS,WV,KP, I wouldn't have made
Ski Trip '85 & partying with friends

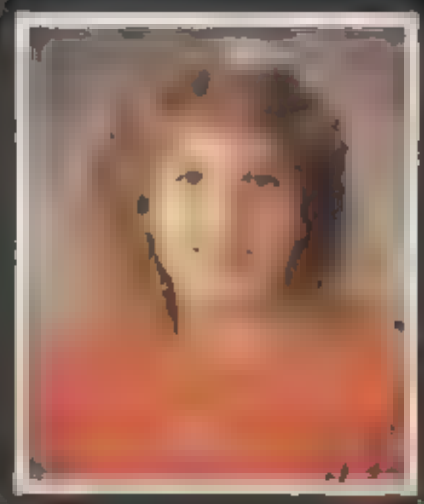

Does I choke Dave

Nikki—is there a God?

Of course this is the real thing

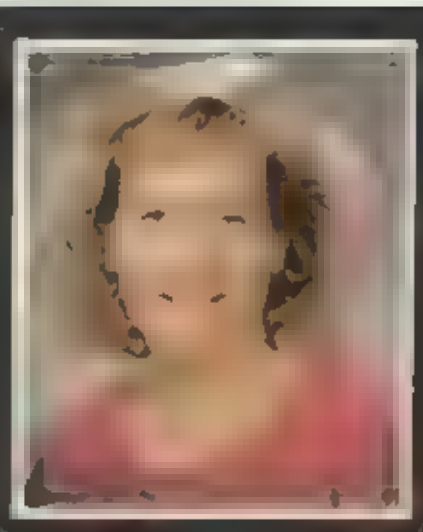

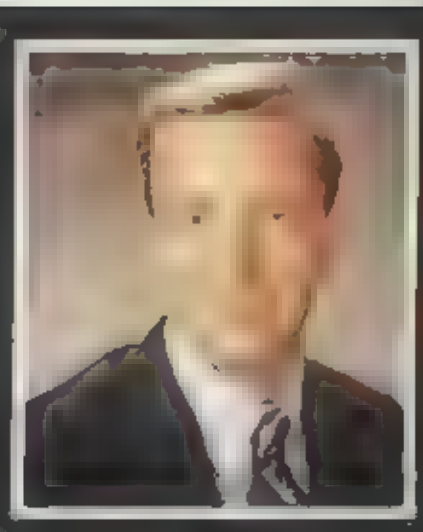

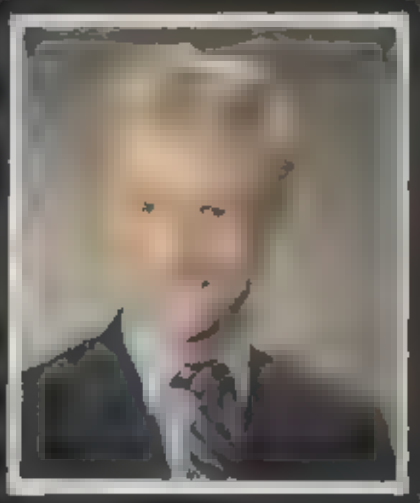

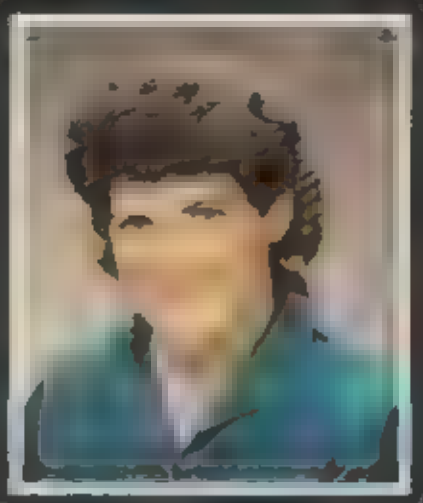

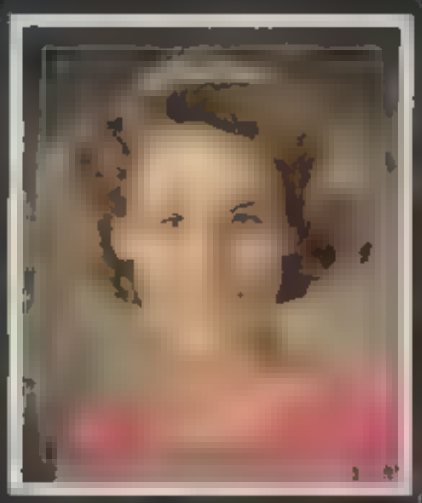

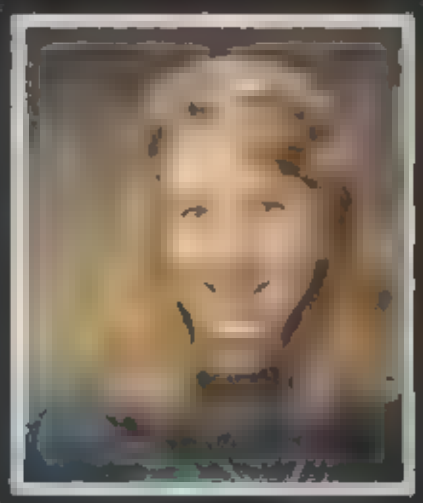

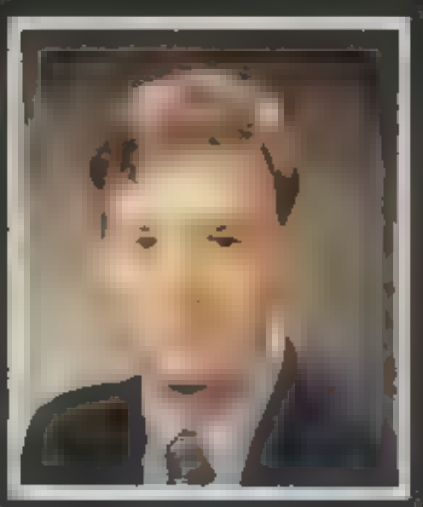

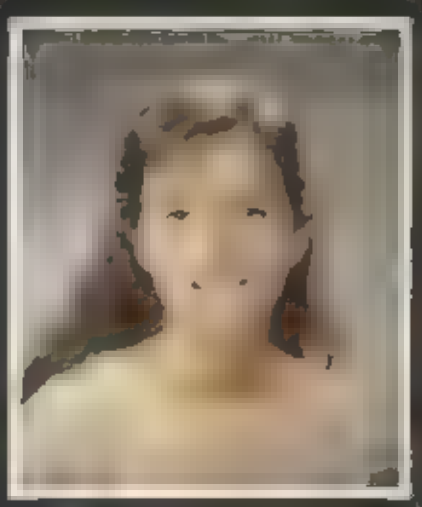

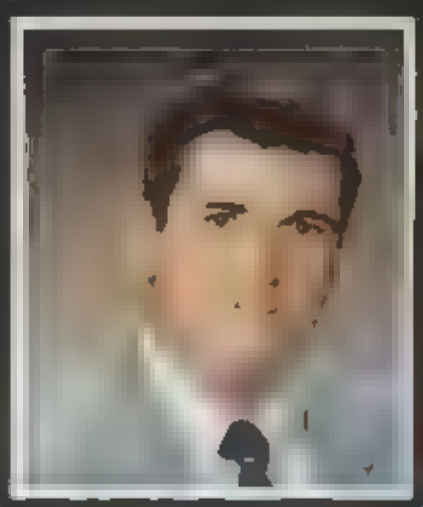

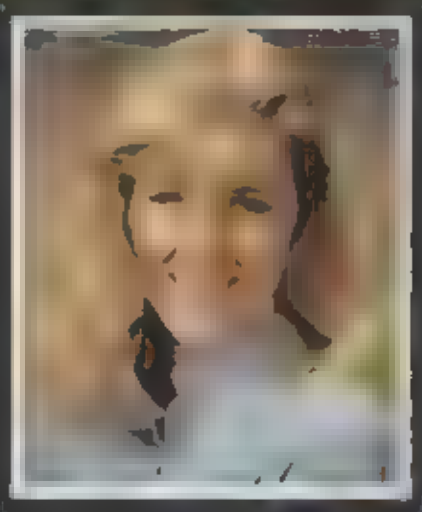

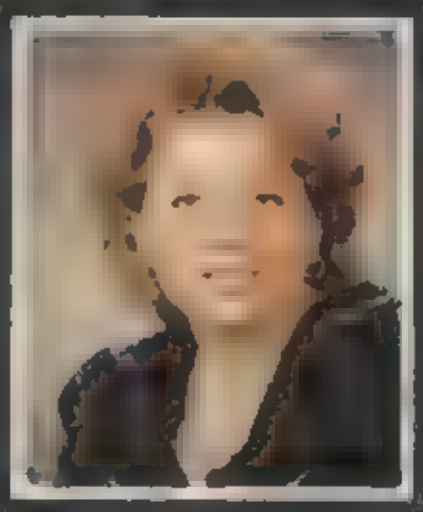

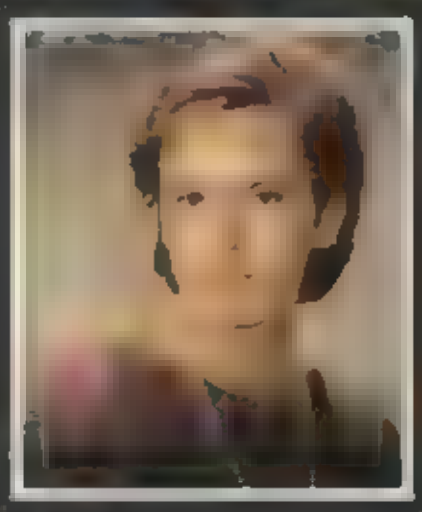

Andy Shepard—the man and his music

John Waterman, Tanya Livingston—Siamese twins

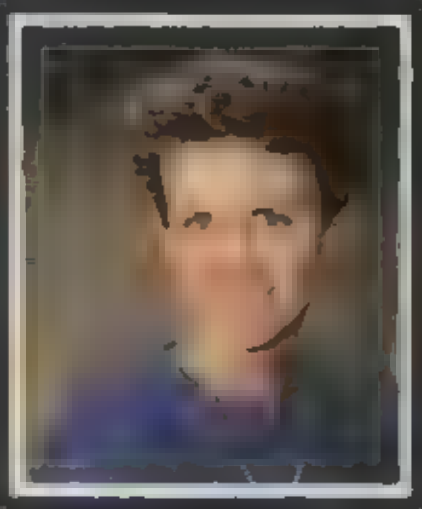

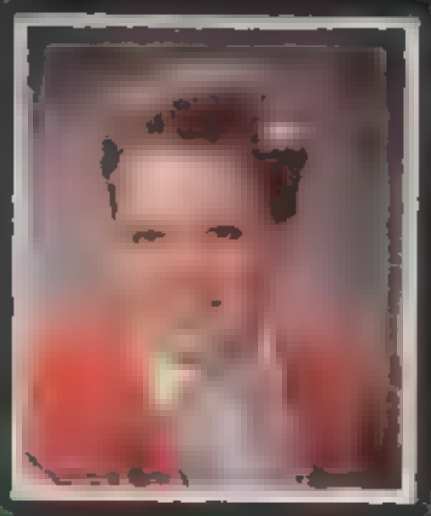

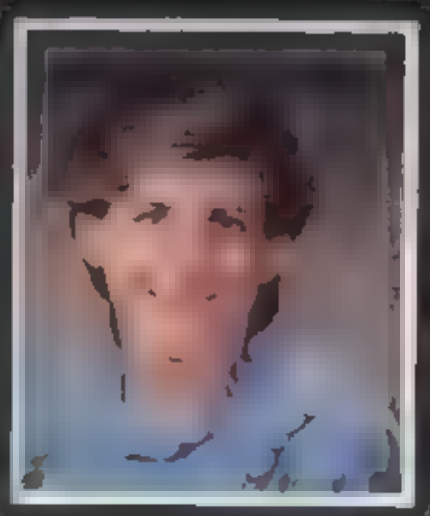

Not Pictured:
James Barracks
Lisa Barton
Philip Bass
Angel Cassella
Raul Diaz
Brooke Douglas
Jerry Greer Jr.
Bryan Hemley
Albert Lopez
Andrew MacKie
Arash Mashhour
Carole Mason
Keith Maxwell
Paul Medved
Deanna Miller
Steven Minney
Mark Schroff
Eyal Shai
Erik Spindler
Greg Trotter
Susan Turner
Gilbert Valencia
Paul Walker

Tom Mahoney—these apple peels are killer!

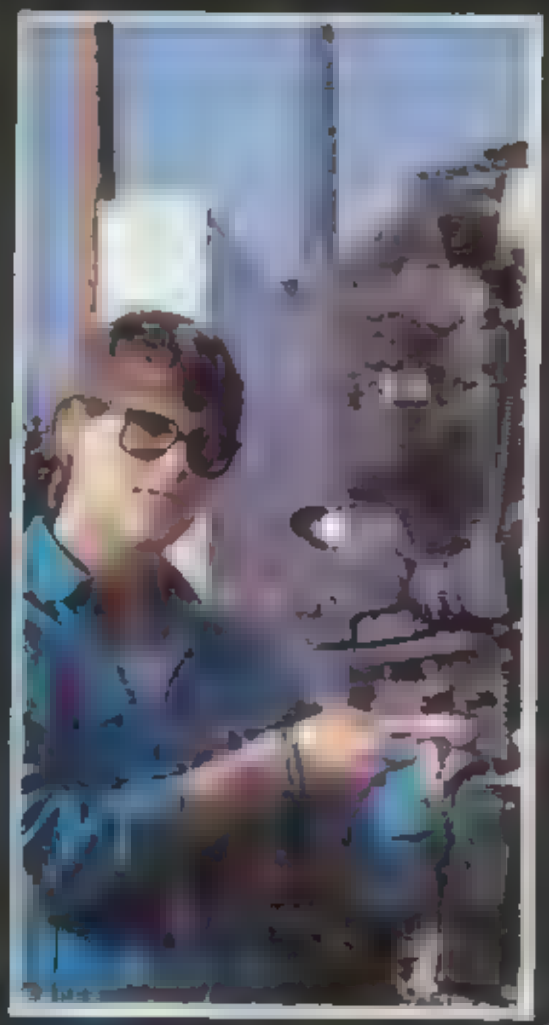

John Fulkerson—the one with the most toys wins!

Gina Cook— a laugh a minute.

Jeff Darman—what do you want now?

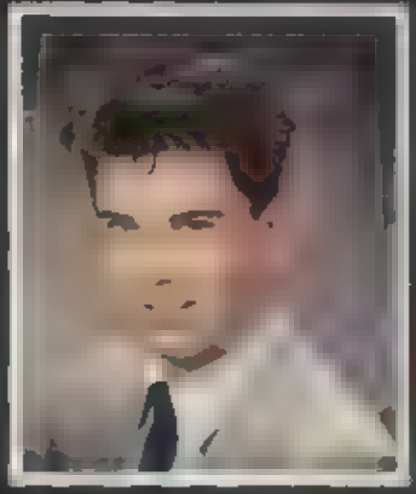

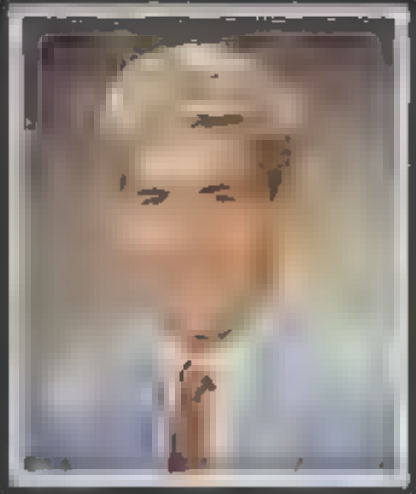

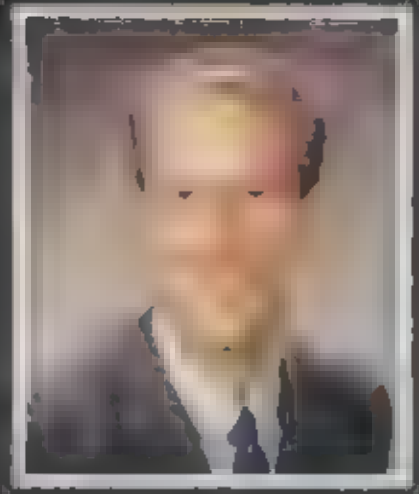

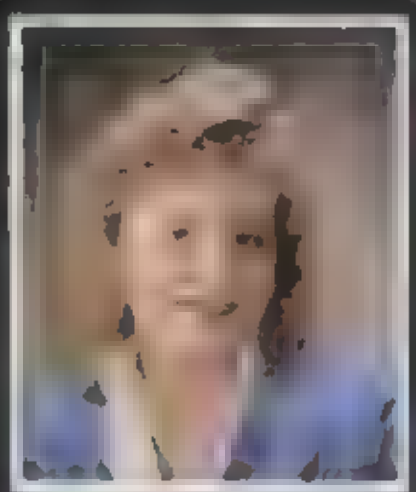

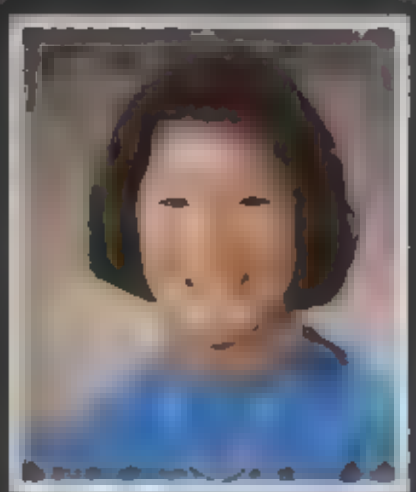

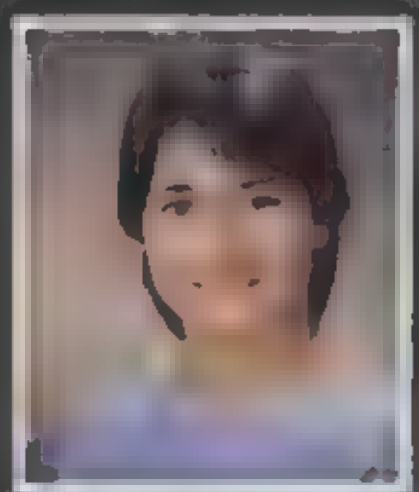

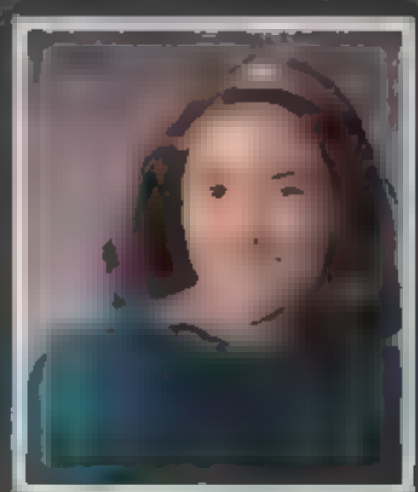

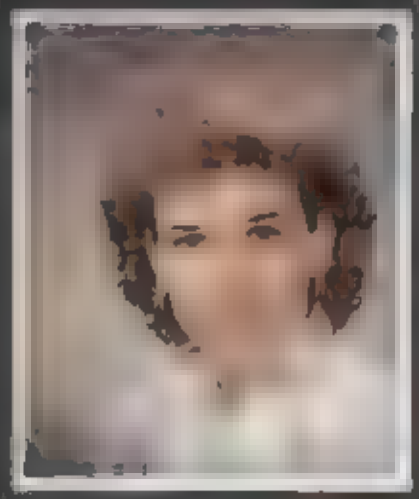

Look Peter, they're taking our picture!

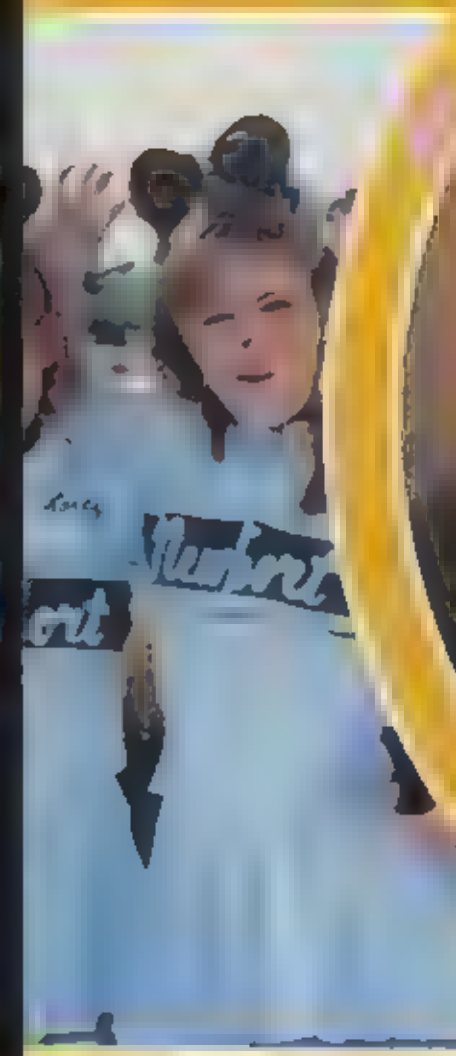

Wade Polo [illegible] launch

Polo [illegible]

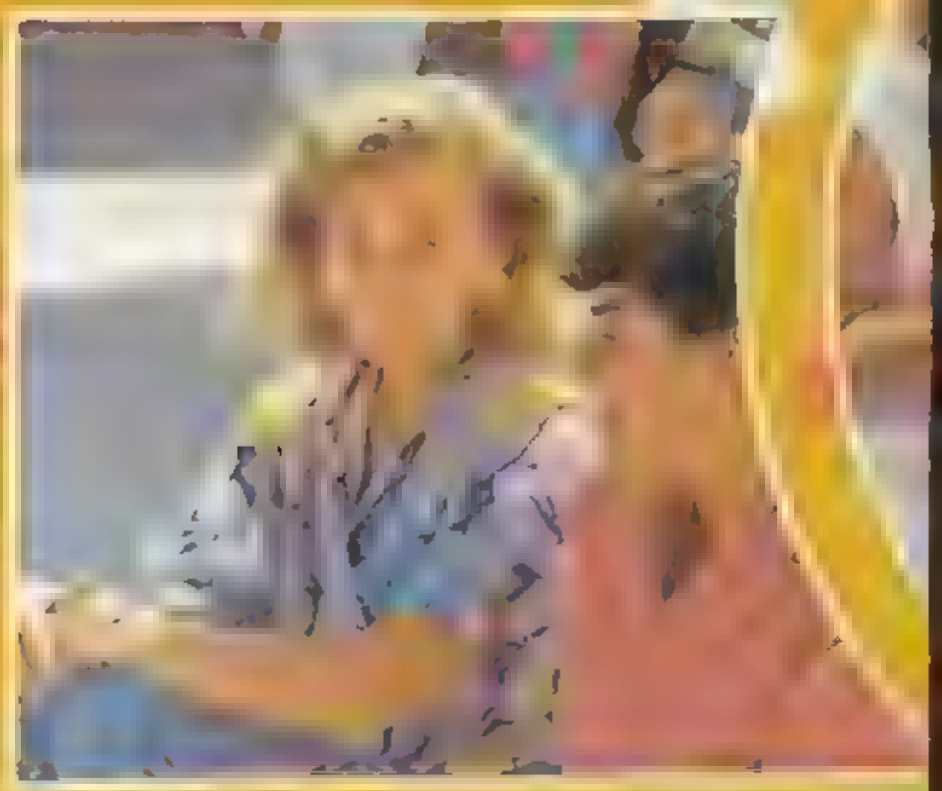

THE MEATHEADS
NO PULO
HAVAUE
ORY
AUCIO

PINKPANTHER
HAPPY
SEE YA!
MSN
DINA LYNSKEL SPAZS!
KG
SUCCESS
ITH UU!

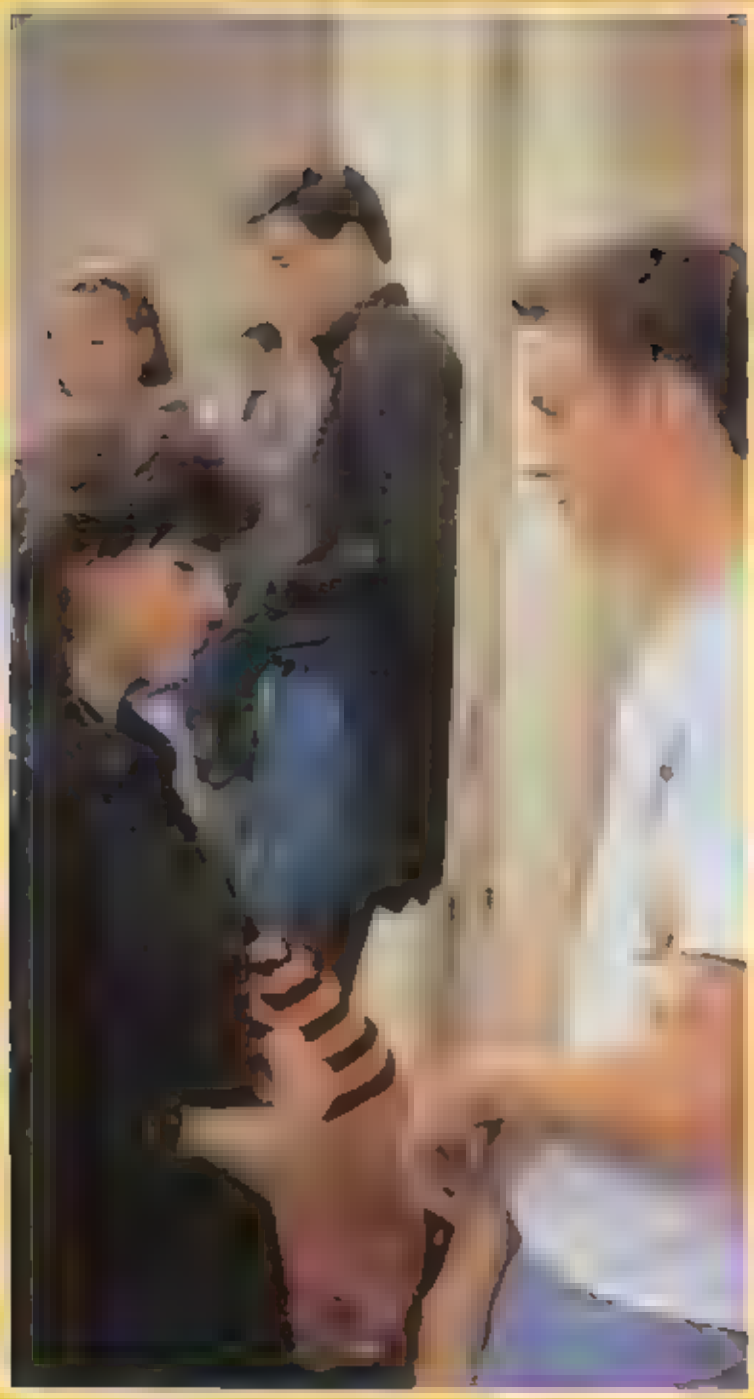

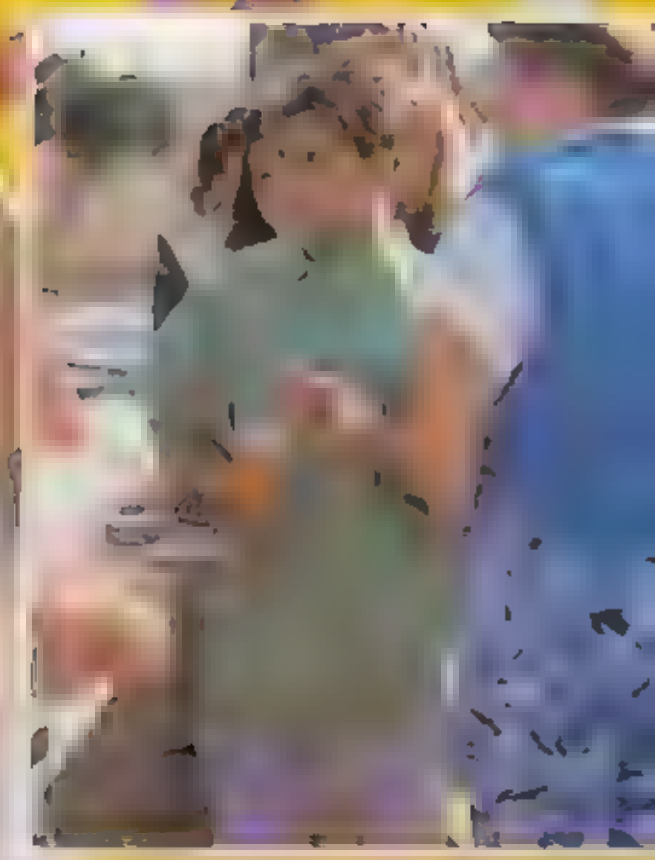

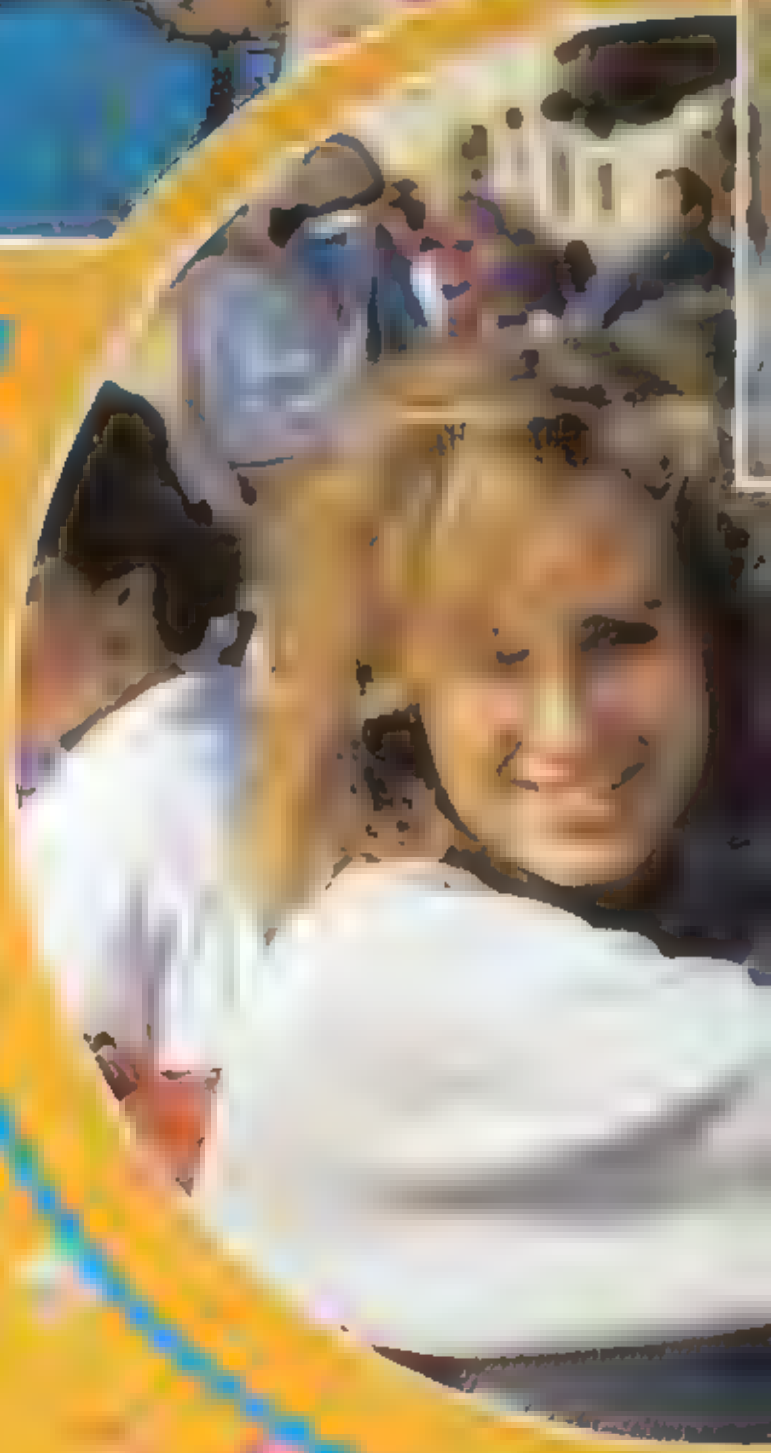

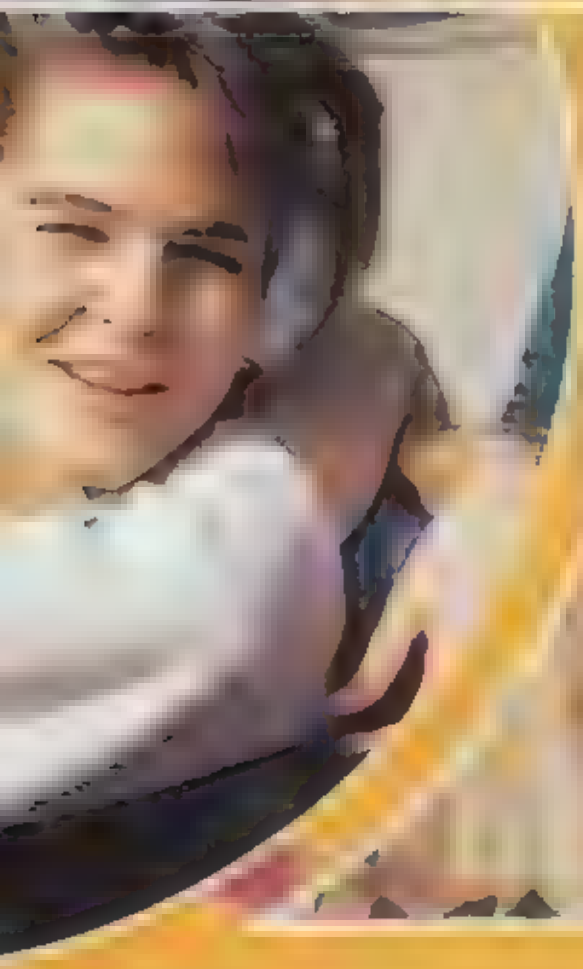

POEMS

If you ever need a friend
I have a lot of love to share
I will be here until the end,
To show how much I really care

If you ever need a guide
To help you see the light
I will be right by your side
To make everything seem bright

If you're ever looking for Love
You have to look no more
For I will show you a side of love
That you have never seen before

So, if you're feeling blue
Just remember I love you

Submitted by:
Andrea Norman and
Sheri Frink

Some people see themselves
As the ruler of the land
And other people see themselves
As a small speck among the sand

Still others do not see themselves
And have no feeling what so ever
But just smile and see themselves
[illegible]

Are you in one of these groups
Or haven't you found out yet
Is your head still spinning in loops

Take some time to look down deep
To find out who you are
because each and every person
is her own rising star

Bridget Hancock

Because you are my friend
my life has more meaning
I am a happier person
I am more fulfilled
I am more aware
I am more [illegible]

Because you are my friend
I can feel better about myself
I see that I am worthwhile
I see that I am capable
I see that I am needed
I see that I am loved

Because you are my friend
The less pleasant things in life are more bearable
I can face criticism
I can face hurt
I can face loss
[illegible]
It is a special, unique relationship — one that enhances our [illegible]
one that makes me me — because you are my friend

[illegible]

With every rising of the sun
Think of your life as just begun
The Past has cancelled and buried deep
All yesterdays. There let them sleep
Concern yourself with but Today
Grasp it, and touch it to obey
Your will and plan. Seize time by [illegible]
Today has been the friend of man
You and Today! A soul sublime
And the great heritage of time
With God himself to bind the twain
Go forth, brave heart Attain! attain!

[illegible]
Jeanne [illegible]

I wish I could stay the same
I wish I'd never have to leave
this security
Why didn't I take life as it came
So much planning for what's to be
As I look toward my open door
There are so many things waiting for me
to touch
Places I've never been before
Experiences and opportunities and [illegible]
This means I have to grow
I have to leave behind all I know
My friends
My school
People who love me . . . To grow
To be the person I really want to be
To be free

Marian Johnston

Senior

BEST PERSONALITY

1. Peter Howser
2. Carter Brown
3. Robert Ward

1. Amy Adams
2. Cheryle Carr
3. Nancy Coyne

BEST LOOKING

1. Shane Foley
2. Randy Long
3. Jeff Young

1. Jenee Brown
2. Gina Cook
3. Kristen Schlegel
Amy Adams

MOST INNOCENT

1. Daryl Miller
2. Mark Beach
3. Carter Brown

1. Moya Sullivan
2. Michelle Anderson
3. Buffy Rabbitt

MOST LIKELY TO SUCCEED

1. Rob Mihalko
2. Gregg Schwanz
3. Daryl Miller
Maurice Lee

1. Suzanne Huffman
2. Brooke Stanley
3. Gina Cook

BEST EYES

1. Peter Howser
2. Joe Andranian
3. Randy Long

1. Jenee Brown
2. Maria Cadigan
3. Gayle Clemens

MOST TALENTED

1. Robert Ward
2. Shane Foley
3. David Dahon

1. Tonya Livingston
2. Lara Asper
3. Maggie Henson
Susan Warrington

BIGGEST EGO

1. Steve Reed
2. Andy Sheppard
3. Shane Foley

1. Jenee Brown
2. Gina Cook
3. Jennifer Busch

TYPICAL FRESHMEN

1. Dave McKenna
2. Andy Sheppard
3. Larry Gill

1. Ann Baxter
2. Chris Conlee
3. Amy Adams

BEST SMILE

1. Peter Howser
2. Chris Lawson
3. Jeff Young
Tom Hunter

1. Amy Adams
2. Cheryle Carr
3. Kristen Schlegel

FRIENDLIEST

1. Rocky Diltz
2. Carter Brown
3. Robert Ward

1. Brooke Stanley
2. Amy Adams
3. Nancy Coyne

MOST INDIVIDUALISTIC

1. Rod Swanson
2. Joe Andranian
3. Craig Dragset

1. Jennifer Hansen
2. Dawn Forrester
3. Linny Dennis

BIGGEST FLIRT

1. Andy Sheppard
2. Jeff Young
Tom Hunter
3. Shane Foley

1. Susan Warrington
Chris Conlee
2. Terry Egan
Jenee Brown

BEST LEGS

1. Randy Long
2. Peter Howser
3. Carter Brown

1. Maggie Henson
2. Cheryle Carr
3. Moya Sullivan
Gina Cook

BIGGEST GOSSIP

1. Phil Dunn
2. Steve Reed
3. Andy Sheppard
Tom Hunter

1. Chris Conlee
2. Maria Cadigan
3. Terry Egan

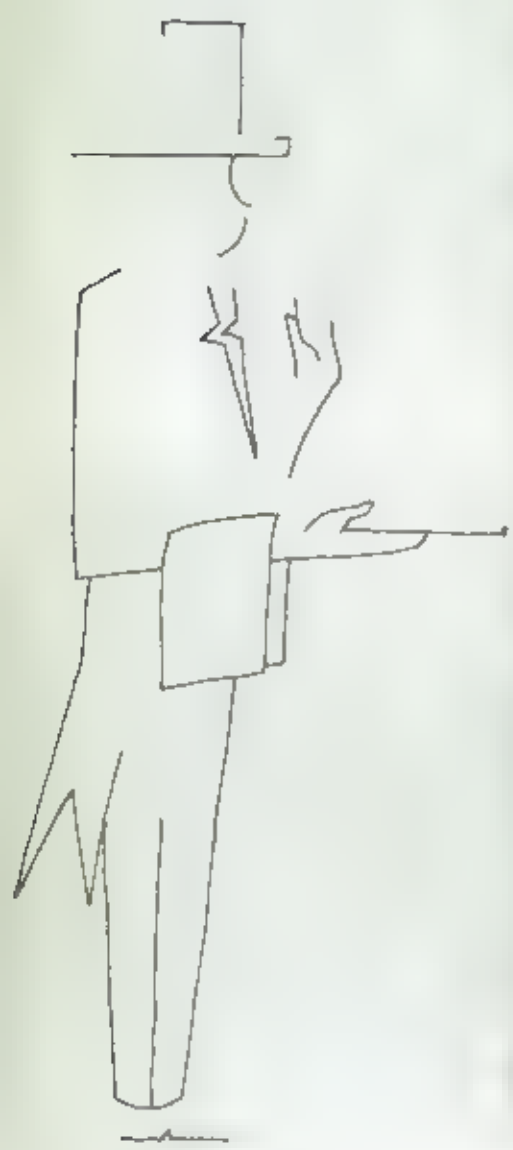

Superlatives

MOST SCHOLARLY
1. Joe Corbo — 1. Melanie Bode
2. Mike Salisbury — 2. Jeanne Wanlass
3. Daryl Miller — 3. Suzanne Huffman

MOST SINCERE
1. Rocky Dilts — 1. Brooke Stanley
2. Jim Thrasher — 2. Arden Maynard
3. Robert Ward — 3. Buffy Rabbitt

MOST SPIRITED
1. Dave McKenna — 1. Sandee Ball
2. Gregg Schwenk — 2. Karen Grundhofer
3. Peter Howser — 3. Stacey Ball
Jason Nedelman — Chris Conlee

MOST ATHLETIC
1. Shane Foley — 1. Lara Asper
2. Carter Brown — 2. Maggie Henson
3. Maurice Lee — 3. Buffy Rabbitt

SHYEST
1. Daryl Miller — 1. Romney Romney
2. Mike Salisbury — 2. Michelle Anderson
3. Gus Hurst — 3. Buffy Rabbitt

BEST DANCER
1. Phil Dunn — 1. Tanya Livingstone
2. Jeff Young — 2. Amy Adams
Dave McKenna — 3. Nikki Gyurich
3. Matt McLaren

SENIOR WHO WASN'T THERE
1. Darren Thurman — 1. Jody Cowman
2. Bill Boswell — 2. Duran Collins
3. Wes Krueger — 3. Gina Jesse

BEST PARTY GIVER
1. Maurice Lee — 1. Nikki Gyurich
2. Peter Howser — 2. Cheryle Carr
3. Dave McKenna — 3. Jennifer Hazen

MOST OPTIMISTIC
1. Gregg Schwenk — 1. Brooke Stanley
2. Dave McKenna — 2. Chris Conlee
3. Joe Andranian — 3. Nancy Coyne

MOST VOGUE
Rod Swanson — Elisa Gosh
2. Marc Perrin — 2. Maria Cadigan
3. Jeff Young — 3. Jenne Brown
Cari Arthur

BEST ALL AROUND
1. Peter Howser — 1. Nancy Coyne
2. Rob Mihalko — 2. Brooke Stanley
3. Shane Foley — 3. Amy Adams
Mindy Dalton

MOST OBNOXIOUS
1. Dave McKenna — 1. Ann Baxter
2. Jason Nedelman — 2. Chris Conlee
3. Steve Read — 3. Terry Egan

LIFE OF THE PARTY
1. Dave McKenna — 1. Ann Baxter
2. Jason Nedelman — 2. Amy Adams
3. Phil Dunn — 3. Terry Egan

BEST HAIR
1. Dan Allen — 1. Sharon Haldeman
2. Hugh Marshall — 2. Jennifer Hazen
3. Rod Swanson — 3. Caroline Van Note
Jeff Young — Jennifer Busch

FREDDY FRATERNITY AND SUZY SORORITY
1. Carter Brown — 1. Mindy Dalton
2. Peter Howser — 2. Chris Conlee
3. Randy Long — 3. Nancy Coyne

SENIOR COUPLE
1. Peter Howser & Kim Gray
2. Marc Perrin & Ann Baxter
3. Gus Hurst & Mindy Dalton
Eric Gfeller & Julie Gierm

FAVORITE PASTIME
1. Partying
2. Sleeping

FAVORITE MUSICAL GROUP
1. The Cure
2. U2

FAVORITE EATING PLACE
1. Ruby's
2. Massimos

FADS AND CRAZES

The fads, the crazes . . . you know what they are when you cannot tell time without a swatch or count twelve pairs of Reeboks during Math — that's a fad. Painted floral jeans — everyone has got something with a flower pattern. Then there's the big, baggy forenza sweaters over tight stirrup pants. Rhinestone jewelry with its big brooches, oversized earrings, etc. . . . ALL are seen around NH's campus for the first time this year. For the guys, jean jackets and jeans in black or natural mean they are TOO COOL! Many are wearing plaid flanel shirts over T-shirts along with the ever present Ray bans. People are fads too. Molly Ringwald starred in several movies, and red hair became fashionable. And every Thursday night you could find the entire NH student body and half the faculty watching the Cosby show. Other faddy fads were Micheal J. Fox, RAMBO, "the Fridge," and Don Johnson. And of course, don't forget the University of Newport Beach sweatshirts.

UNIVERSITY OF NEWPORT BEACH
Striving For Excellence
72

CURRENT EVENTS

1985-86 was a time for many important events. One far-reaching event was the explosion of the Space Shuttle and the loss of the seven Astronauts aboard. We had a devastating earthquake in Mexico and an erupting volcano in Columbia. South Africa's conflict became world news and the police had a huge man-hunt for the walk-in killer. On the political side, Reagan and Gorbachev had a summit meeting. Aquino supporters overcame Marcos' despotic rule (while the world was shocked by Marcos' hidden fortune), and Princess Di visited America. Pete Rose won a Porsche with a home run. It was a time for contributions with Bob Geldof and Live Aid and the reconstruction of the Statue of Liberty. America became aware of the problem of AIDS, especially with Rock Hudson's death from this dreaded disease. There was another Tylenol scare. Americans were in the middle of another crisis as we became the focus of terrorist attacks. And finally rock queen Madonna shocked everyone by marrying actor Sean Penn!!

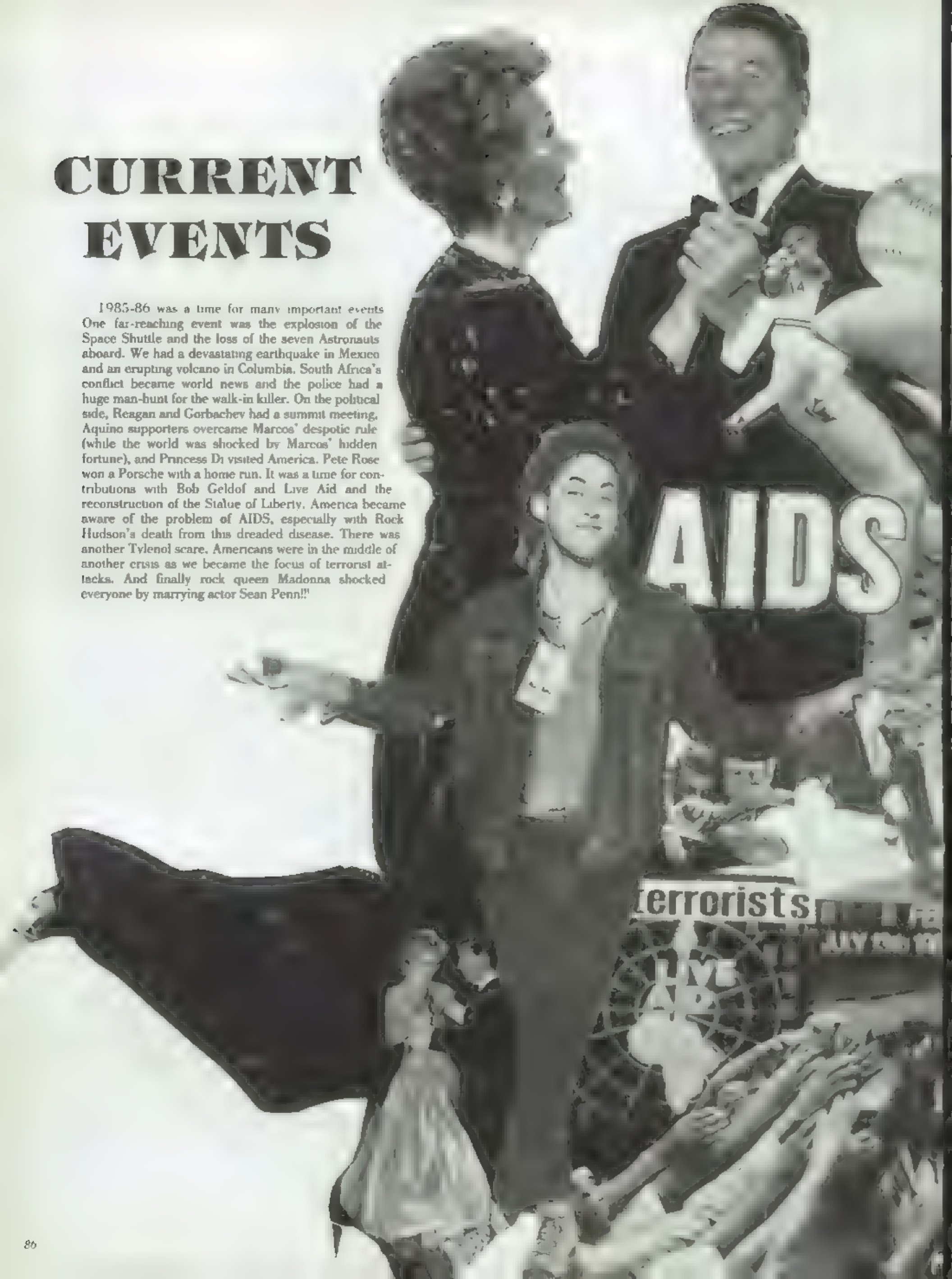

Madonna Weds Sean

the Serial Killer

Halley's Comet

Mexico Slips

Challengers

flict in South Africa

WINTER

THE NH DEFINITION

WINTER FORMAL (win'ter for'mel) noun 1.) A NH dance that is always sold out because it is held OFF Campus. 2.) always put on by 'Girls' League and always better than Homecoming. 3.) February 22, 1986 held at the Plaza de Cafe (not the Anaheim Convention Center!) 4.) starts at 8:00 but the Seniors always arrive at 9:30, fashionably late of course. 5.) it always has a wild band like Soi-Desant. 6.) a 3 mile long line for pictures. 7.) girls in glamourous dresses, guys decked out in tails, corsages, boutonneeres, glitter wigs, smiles and laughter. 8.) half way through they name the King — this year Chris Lawson Yea! 9.) Freshman groupies are in awe as they hang out by the bathrooms. 10.) administers stalk the dance floor. 11.) People twist and shout til the clock strikes twelve then on to another party

(ORIGIN OF WORD: FUN AND GOOD TIMES)

The moving Amoeba!

We just arrived, let the dance begin

Are we having fun Kanye

"the family album" — Sharon, Dana, Amy, Troy, and Nancy

FORMAL 1986

1 Winter King, Chris Lawson

2 Junior Prince, Chris Graham

3 Sophomore Prince, Derek Kamm

4 Freshman Prince, Tim Suckler

JAZZY JUNIORS

You've almost reached the top: You're lower upperclassmen, and can practically smell victory, (and we can all smell the Chemistry stench coming from you). You get to experience the joys of all-night Orbach English papers and the fun of higher math. Keeping track of your keys in the bottom of your book bag is something new to learn as is remembering to turn off your lights when it rains. Hardly any Juniors can be found on campus because they are all at Del Taco and Naugles. And, at last, P.E. is no longer a requirement"

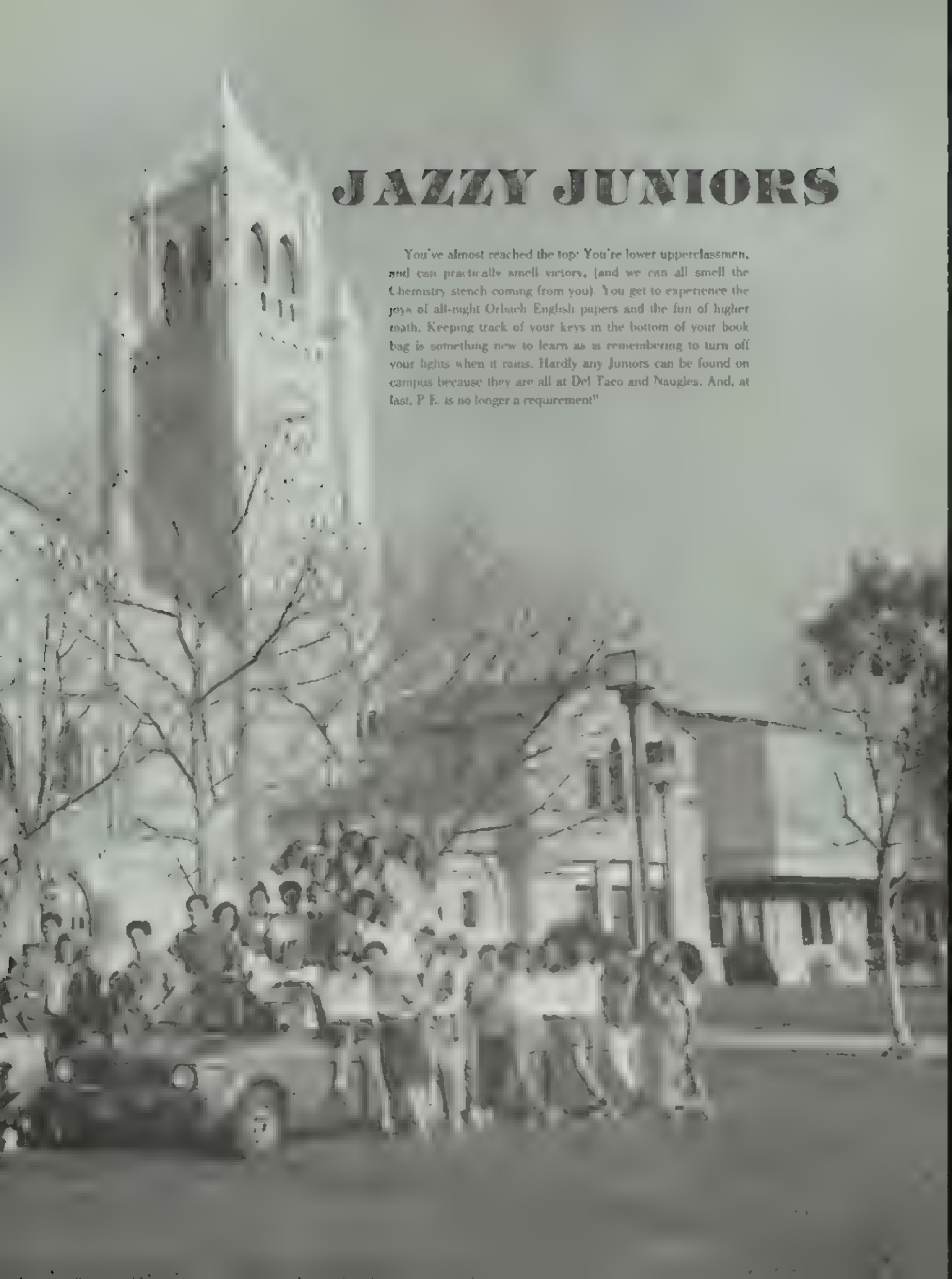

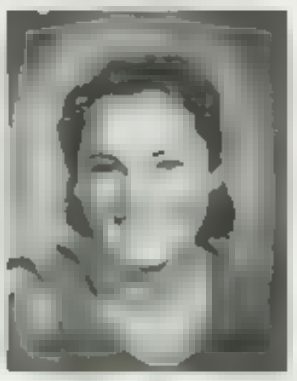

Betsy Breckenridge

Ben Breithaupt

Jessamee Height

Kingsley Brosnan

My [illegible] lover's [illegible]

Jennifer Burt

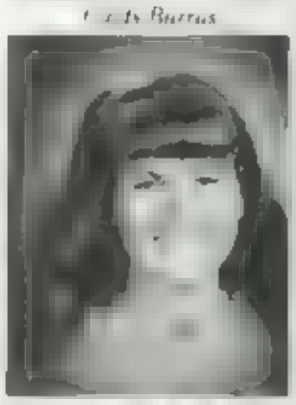

Who threw that [illegible] — Josh MacDonald

Chaussport Chaturbanshoe

Raymond Chaussett

William Costas

I: I stop smoking, my make-up will crack — Tiffany Whitaker

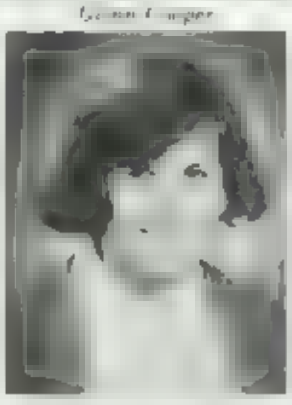

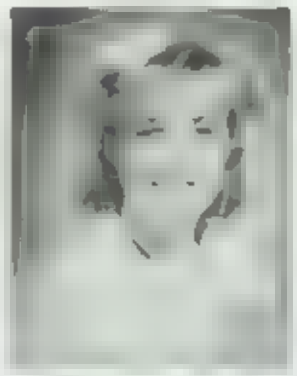

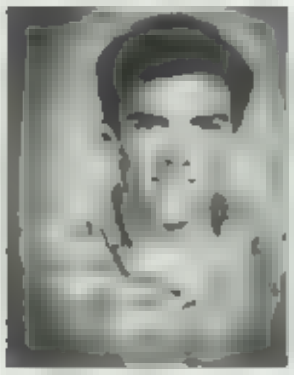

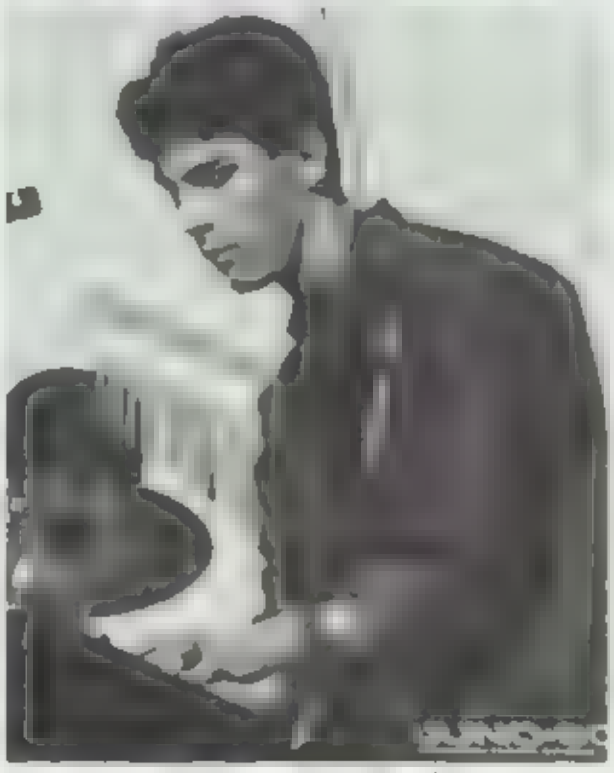

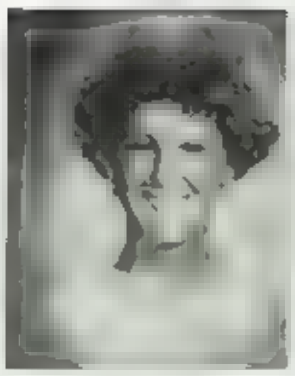

Berkeley Denner

Greg Dill

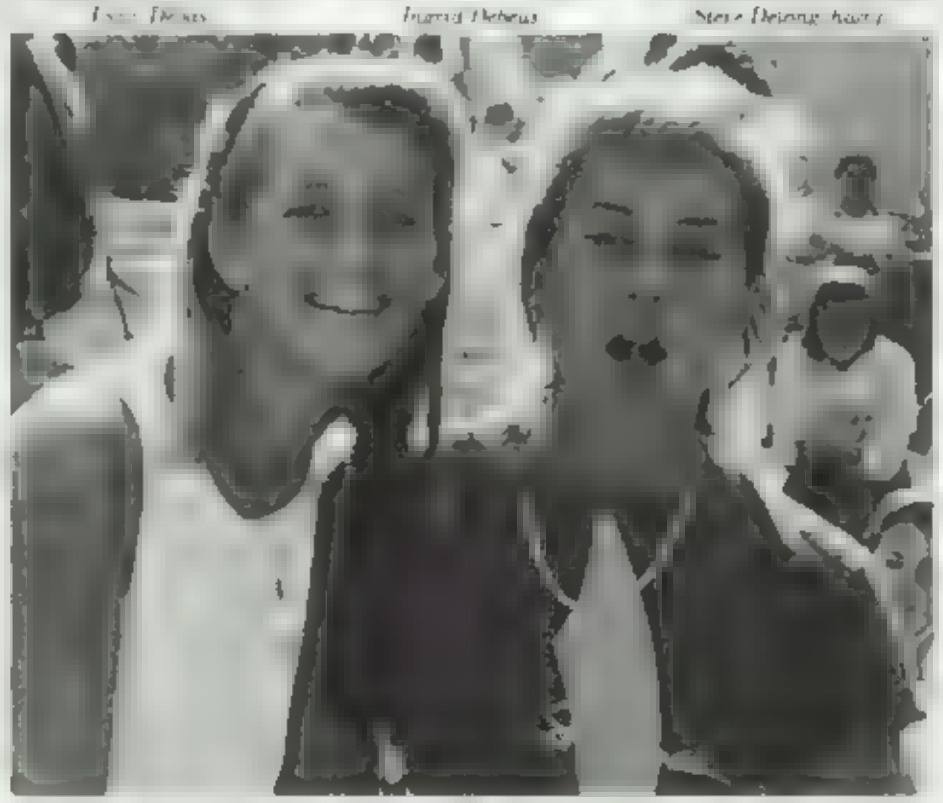

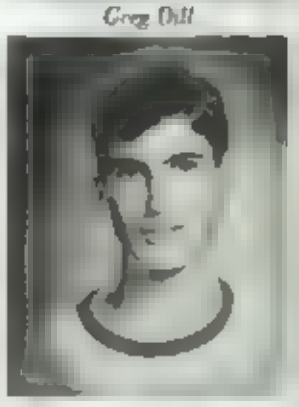

James Drayton

Elizabeth Dudley

Paul Duhamel

Hillary Duhen

Aja Duncan

Jeffrey Duran

Paul Durso

Michael England

Jay Fairburn

Erin Farley

Melissa Fauria

Mario Fernandez

James Ferrell

Christopher Fleming

Shandon Fleming

Troy Fletcher

Leslie Fowler

Shana Francis

Michael Franser

Jason Gendron

Nicole Giangregorio

Rosina Gibb

Eran Gibney

Bradley Gilpin

What do you mean you won't go out with me

Jeffrey Glueck

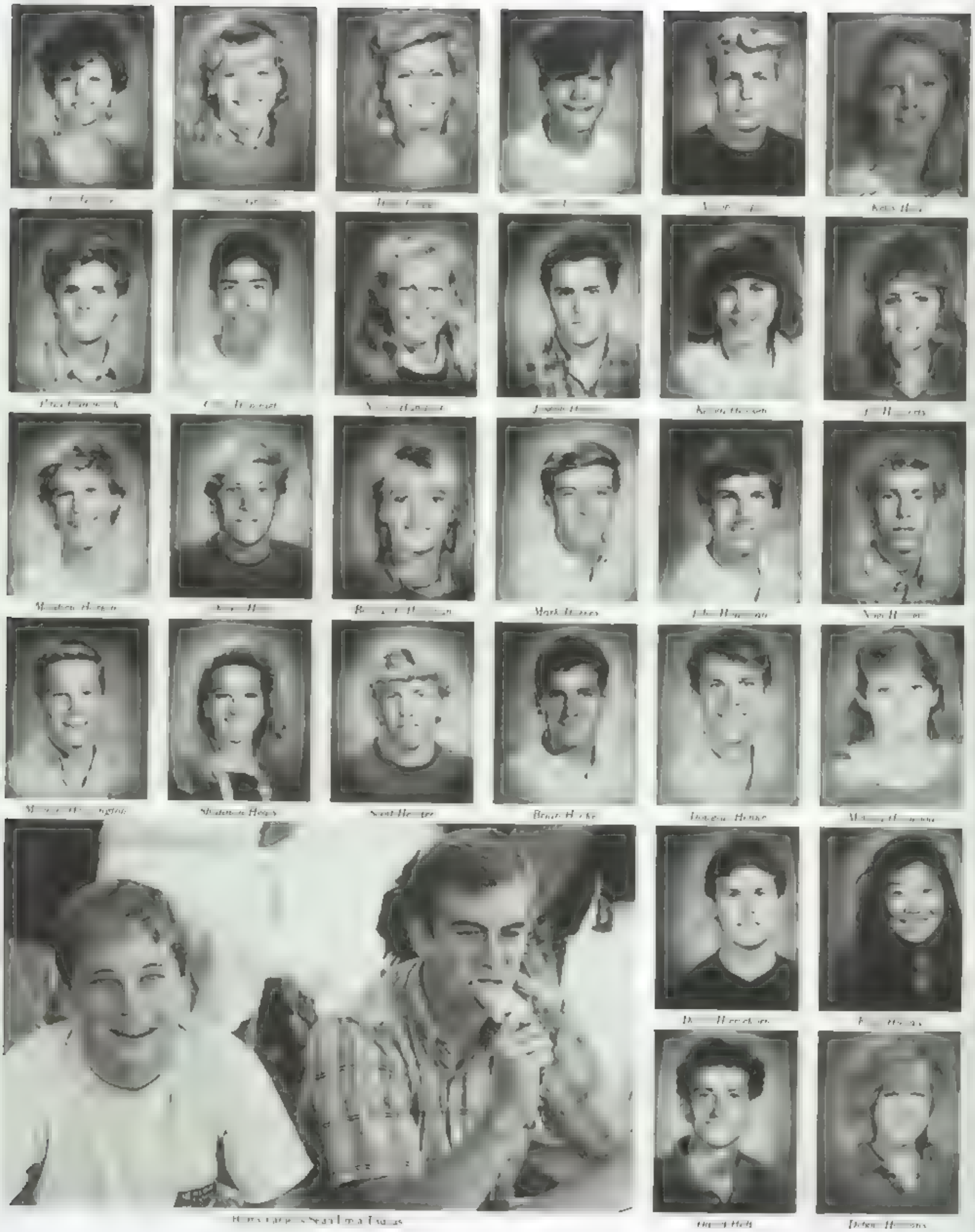

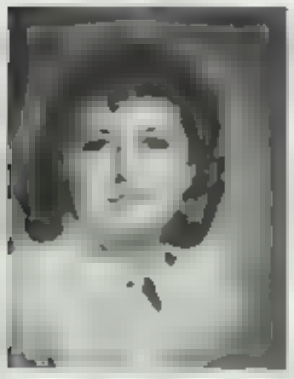

Steve Kwiatkowski

Nicholas Kuzemczes

Kerri Kane

Beth Kerton

Andrea Keethe

Jennifer Kelly

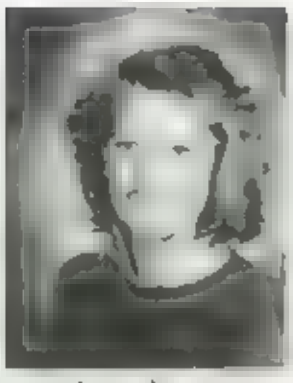
Angela Kenneth

Kimberly Kimbrel

Nicholas Kicha

Jeffrey Klein

Kevin Knight

Bryan Kozloff

Wendy Kreter

Tracy Krueger

Erik Krumm

Amy LaBeau

Joseph Lawrence

Noel Larson

Ian Larson

Eric Lawson

Happiness is food and your friends in that order

Tamara Lawrence

Blake Leathers

Kathy Lee

J. Evan Lemmas

Jackson Lester

Dan Lewis

Marc Lewis

Dan Lindsay

Michele Lutz

Chanteue Longpre

Rudy Lopez

Sean Lorence

Jean Luc

Hunter Luse

Catherine Lyon

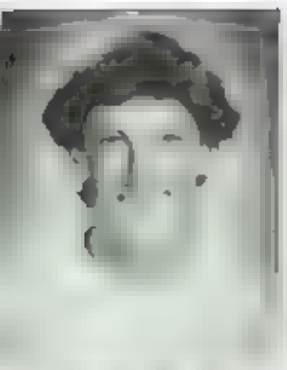

Ian Matthews

Rachel Matthews

John McCray

Hilda McIntyre

Elizabeth McKibben

Christopher Miller

[illegible]

Chris Philips — But Mr. Jacobson, I didn't do anything!!

[illegible]

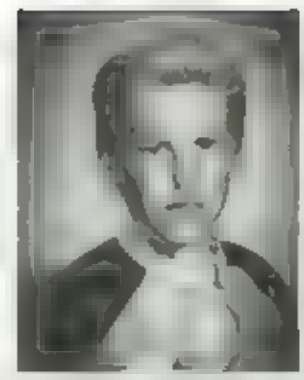
Todd Miller

Edward Milum

[illegible]

David Masters

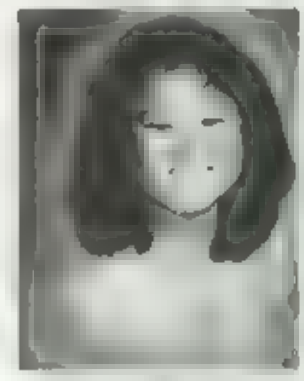
Angela [illegible]

Paul Mitchell

[illegible]

Brooke Montgomery

Christy Moore

Chris Moore

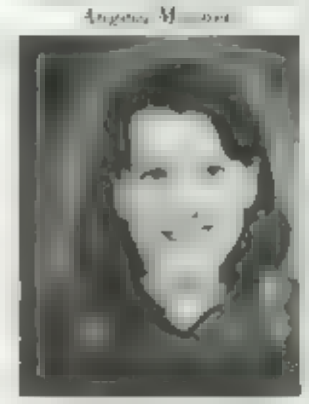
Julia Moore

Jennifer Monsan

Shannon Morgan

Chris Moss

Shannon Mullanes

Margo Mullins

Kelly Mullin

Angela Muscarello

Christopher Neuendam

Megan's Monday morning blues.

Heather Nelson

Sheela Nelson

Tam Ngo

Tyler Ngo

Hiep Nguyen

Daniel Nuack

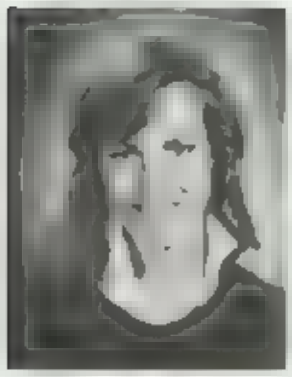

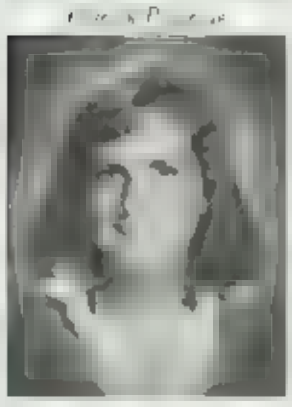

Sumerle Pfeffer

Eric Pfister

Geoff Yeaton

Chris Phillips

Michael Phillips

Kelly Quinlan

Kim Reed

Tara Robertson

Russell Reno

Linda Rice

Trevor Rutschel

David Rivera

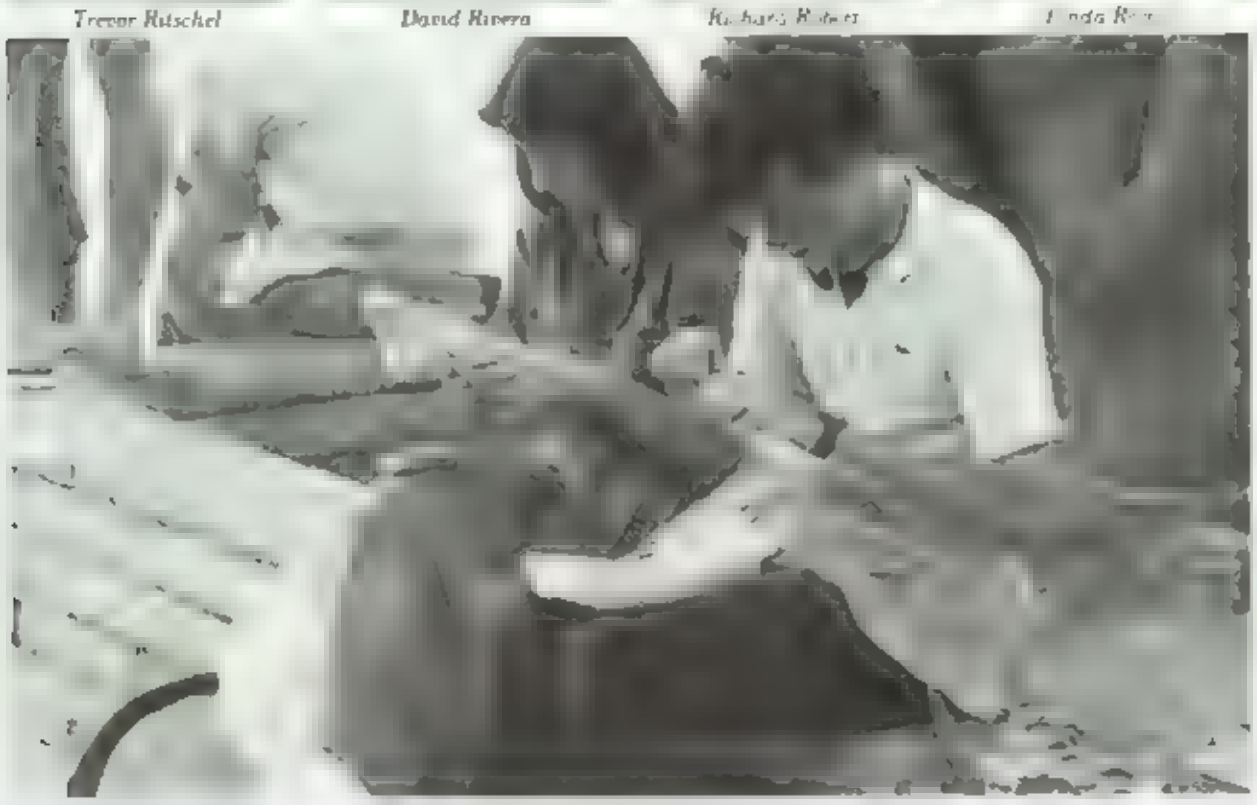
Lunch always requires intense concentration

Joann Ruffin

Ken Rugg

Dermot Ramtar

Dave Rieff

Don't look now, Marge—but there's a creep with a camera over there

Kyle Rupert

Richette Rushing

Todd Russell

Jeanette Russell

Lecia Ryan

Fernando Sanchez

Tony Sacy

Nick Scali

Troy Schaefer

Jack Schwartz

Tim Scruggs

Suzy Seberg

Daphne Sheffer

Lee Shepard

Janet Shepard

Roberta Shaw

Sally Shea

Ken Shelton

Lynn Shepard

Kimberly Smith

Kirk Smith

Stephanie Smith

Aaron Snapp

Kellie Sorensen

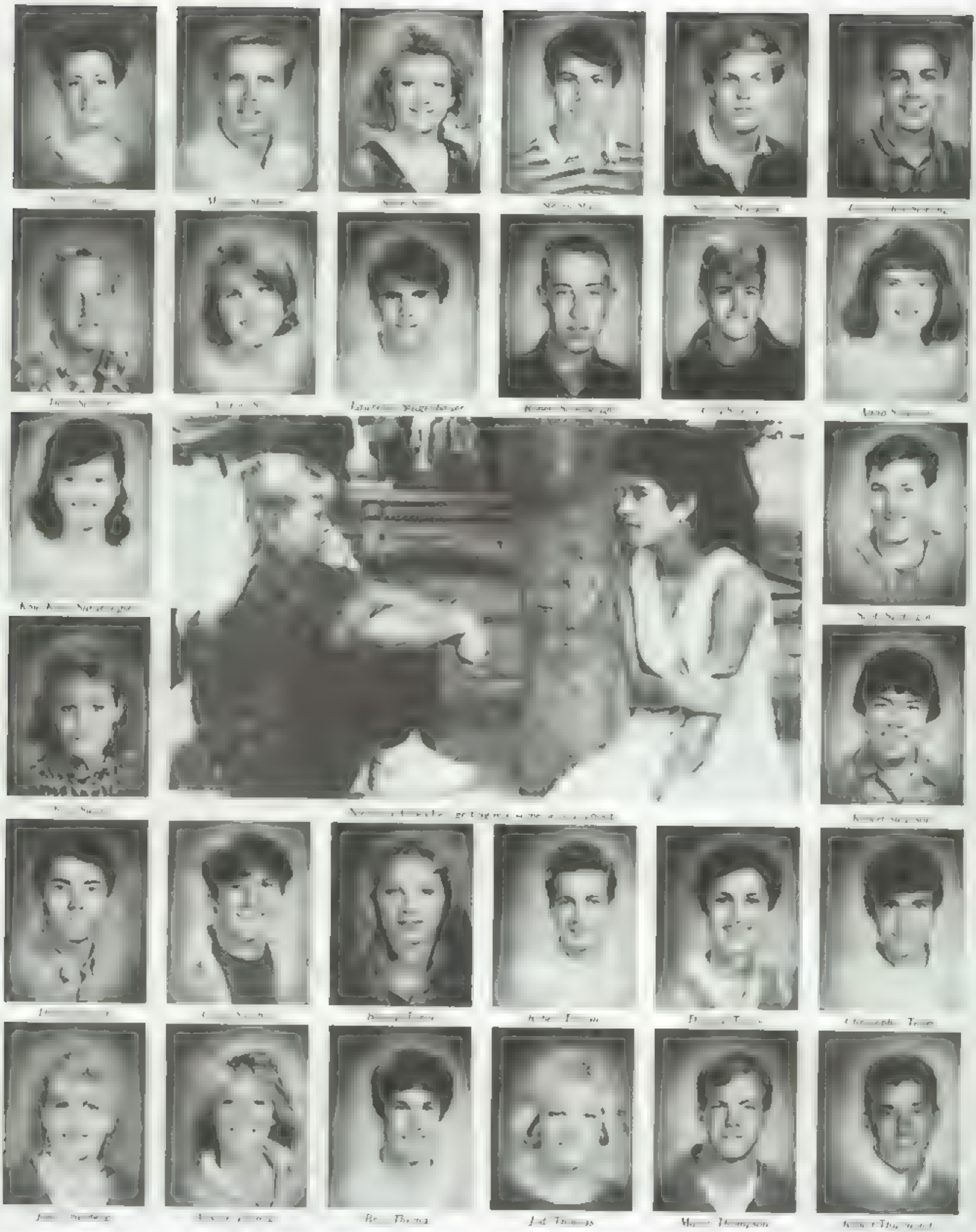

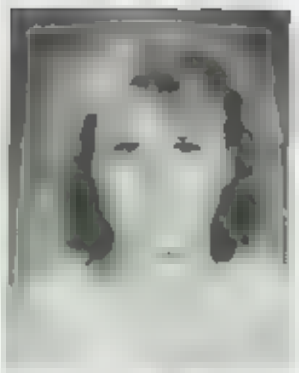

Samantha and Linda looking pretty [illegible]

Shelline White

Robert Whitmore

Jennifer Wood

Frank Wilkes

Cameron Wilkenson

Gina Winger

Greg Winters

Nicole Winters

Mark Winters

Kevin Wood

John Woodruff Jr

Mark Wright

Geoffrey Yeaton

Pam Yoder

Darcy Jones with tongue tied Allyson Thomas

Brian and Christina in the quad at lunch too
Cyndi speaks words

We're all one big happy family!

Andrea and Laura Ofer always have a great time together!

Darcy and Penelope — We can't wait to be seniors!

Shaun, hang in there — tomorrow's Friday!

Shelbie and Becky — their smiles speak for themselves

SASSY SOPHOMORES

Distinguishing features of sophomores are the bug net over one shoulder, and the wrinkled forehead once they realize that second year language requires twelve new tenses. Otherwise, they are hard to spot. Unless, of course, you look for someone bullying a freshman. As

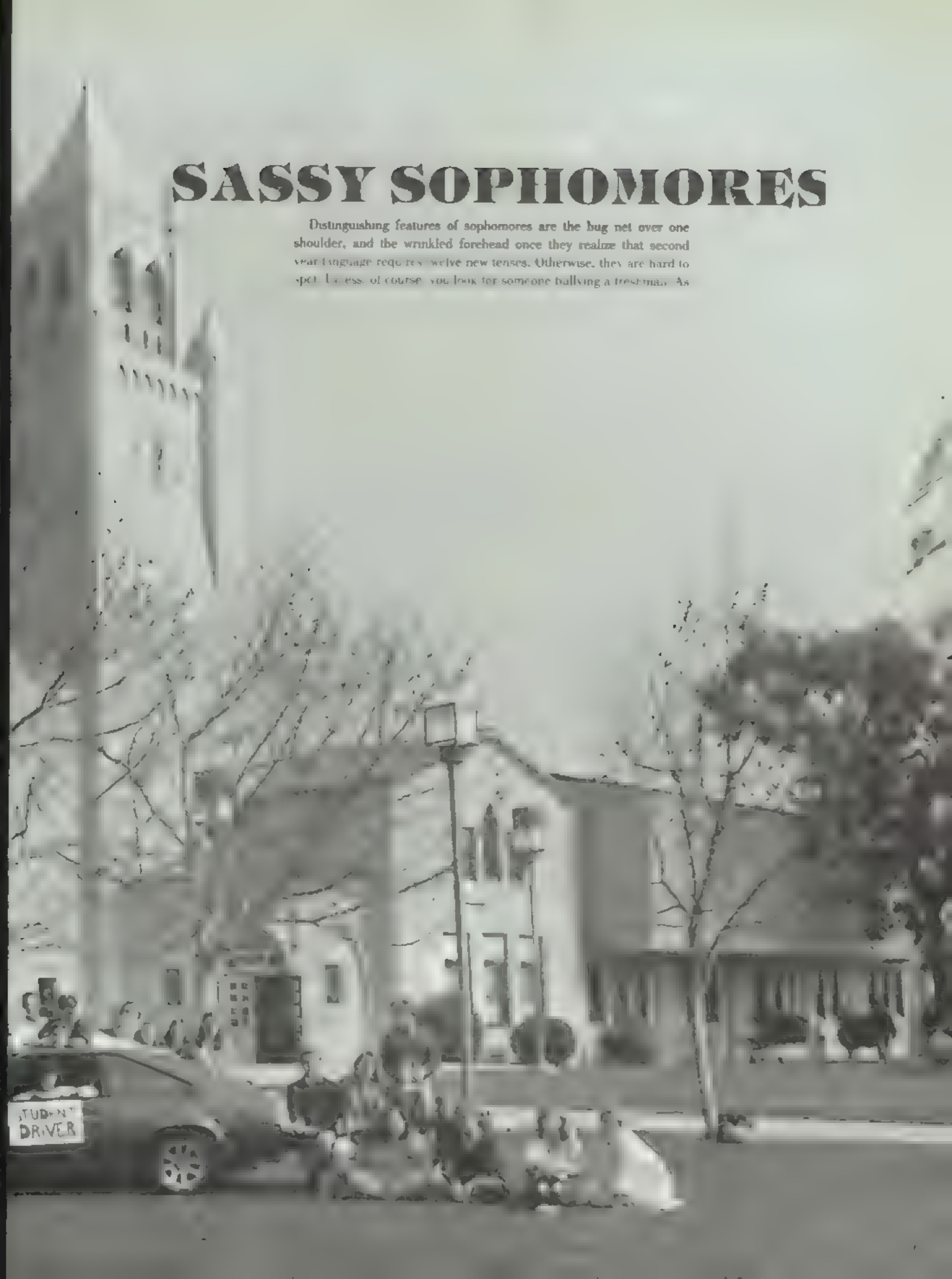

Sophomores posing as usual

Andy Alabaster

Shannon Amecs

Robert Brown

Jeff Bowen

Jenny Beach

Dave Bear

Alex Brown screaming

Jim Cerilings guest at lunch

Another stylish scarborough student

Simply pretty — Margie

Marcie Brown

Christie Brouderlin

Leann Burger

Janet Burns

Pam Burns

Stephanie Burns

Rick Cagle

Sandra Cagle

Mike Carter

Jennifer Carter

Sundas Cage

Sophie Caplanns

Maria Carmen

Kenneth Carr

Parrish Carter

Dean Case

Dan Champion

Dawn Chandler

Lisa Chapman

Brooke Chatwell

Erica Cline

Is this too small to be a cheat sheet? — Pierre de Cabande

Chris Cobb

Tracy Cockson

Elizabeth Clemens

Mary Cockerel

Kersten Conklin

Tracy Conner

Andrew Connerney

Rachel Cordes

Ashley Cornett

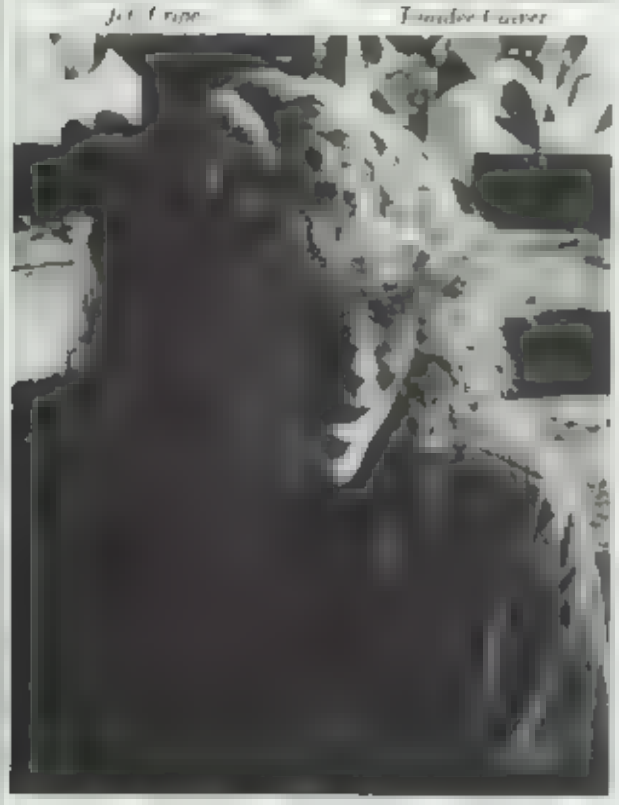
Rachel Cordes

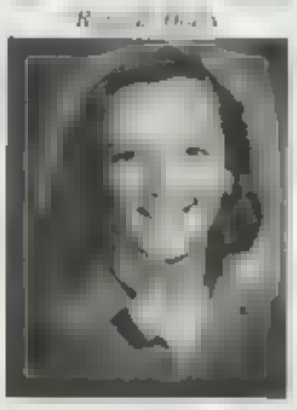

Pierre De Gaulaude

Crystal Hall

Jennifer Hamilton

Michelle Hancock

Anne Hanson

Mike Harden

Pat Hardwick

Jenny Harrison

Andrea Hart

Derrek Hartman

Joseph Hattje

Heather Hauch

Karen Hazelwinkle

Denise Henager

Typical sophomore scene

Jesse Hennanger

Tom Henson

R.W. Henson

Kevin Herman

Steve Herberger

Heather Heterbrand

Wendy Hermang

Teresa Hesseid

Kristy Hesseid

Debbie Hey

Todd Hubert

Jenny Hugh

Douglas Hunter

Ellen Hunter

Lorraine Hunter

Jeff Jeannette

Tammy Jeffers

Kevin Kennedy

Katrina Kirkham

Brooke, do you know something we don't know?

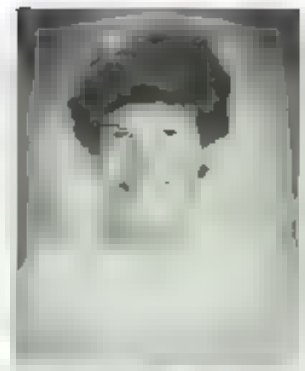
John Klein

Tyler Kier

Renee Kim

Lisa Kough

Joe Kubat

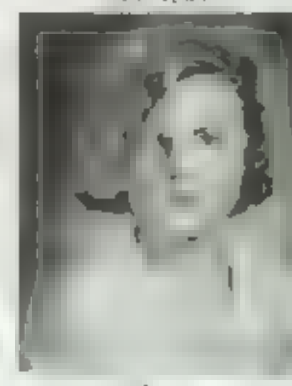
Sean Kuntman

Jane Kuhn

Derek Kumm

Maria Kupersmith

Dan Landsdaw

Li Lanzoto

Hoaps Lapsel

Bobby Lauer

Jennifer Leach

Noa Levin

Jason Landah

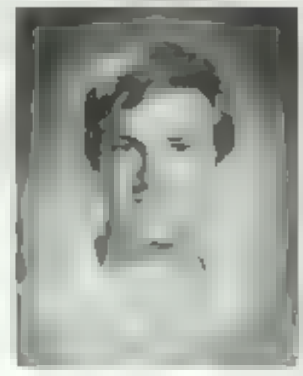
Gary Lindberg

Robert Lobl

Jon Long

Travis Lunsford

Milk does a body good

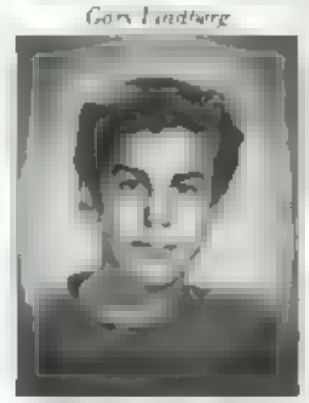
Peter Lum

Steve Mauer

Scott Mahoney

John Maurer

Jennifer Manuspelo

Susan Martin

Rummaging for lunch.

Perry Mason

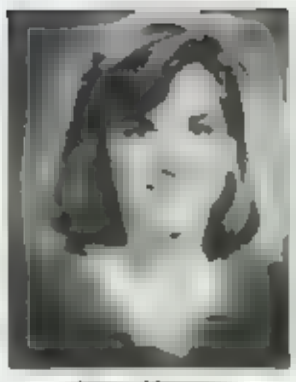

John Manuel

Christy McAble

Scott McClellan

Michael McDonough

Bill McGill

Marcia Mizelle

Anthony Moore

Marie Moore

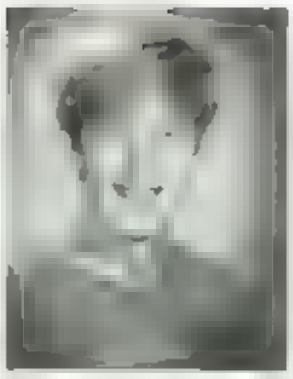
James Moor

Miss Washington Junior Teen Pageant

Scott Mormes

Gerry Morris

Steven Mosher

Gregory Mosses

Christopher Murray

James Muse

What does this mysterious hand sign mean?

Anna Nero

Gerry Neff

Regina Nero

Barbara Nesson

Donald Nesson

Frances Nesson

Maria, you are being upstaged

Laura Nelson

Kerrie Newcombe

Mike Nguyen

Cuong Nguyen

John Nicholson

John Nicols

Ronda Nickson

Lorne Nigro

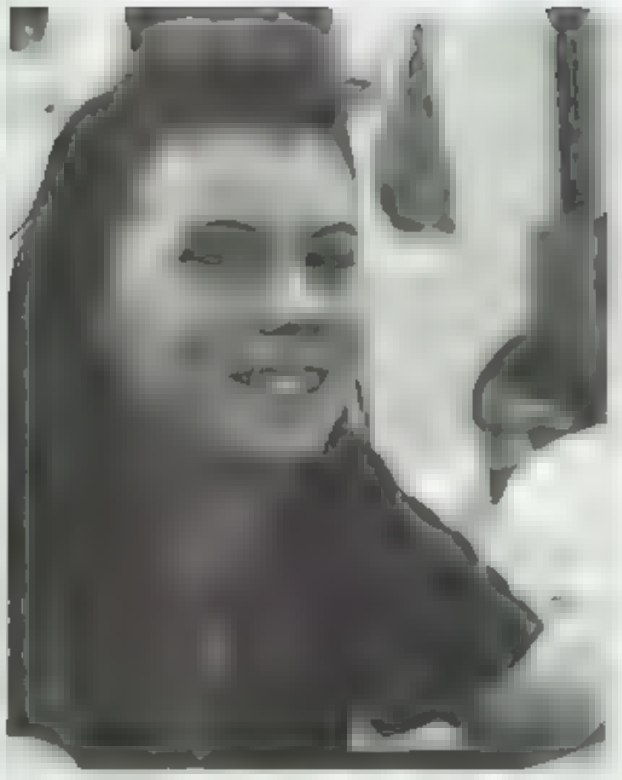

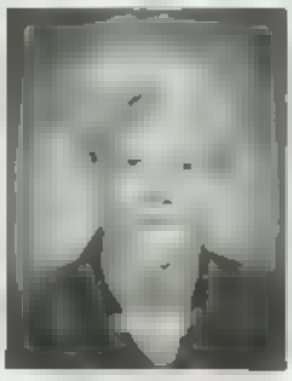

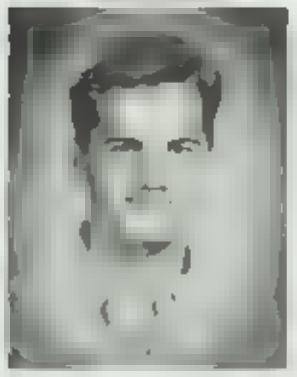

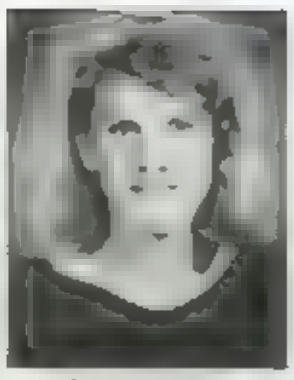

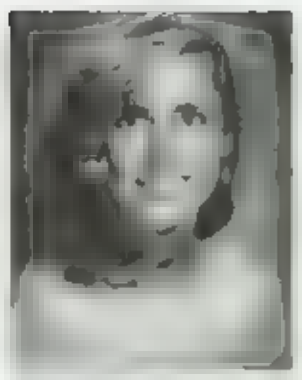

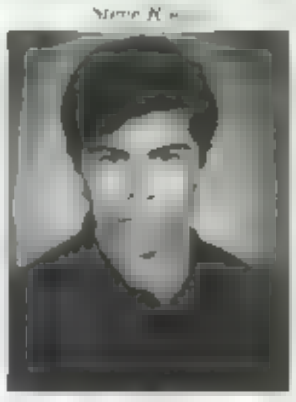

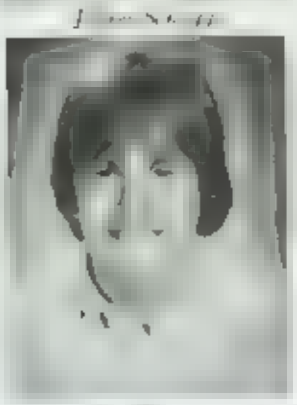

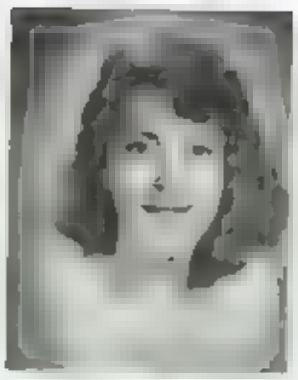

Go ahead, stupid ... ask me!

Danielle Tejada

Marc Temme

Nancy Thistlewait

Shane Thuesen

Judith Toepel

Richard Tucker

Ron Tucker

David Tuttle

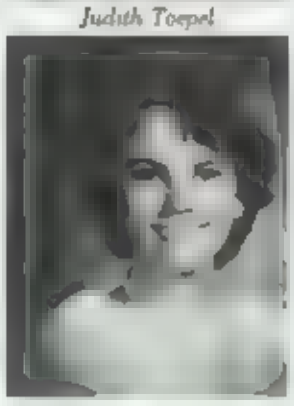

Nancy Thistlewait — "Dog your pardon?"

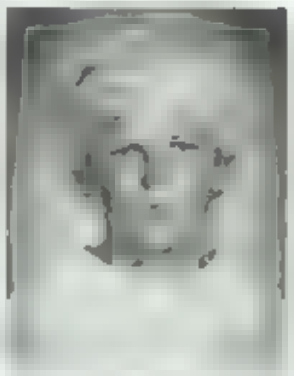

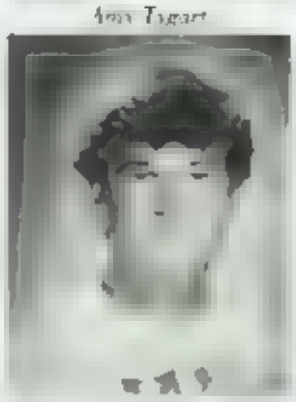
Craig Van Senus

Lisa Vespyhani

Tasen Vitteloe

Marcus Voyatzis

Jennifer Waite

Tempest Walter

Cindy Wallis

Jennifer Walters

Gregory Warden

Stephanie Warnow

Donald Webb

And this is where it all began

Kelly Kimmich — "But you'll help me with my test, won't you?"

"Who says blondes have more fun?" — Stephanie Sheck and Ashley Corkett

Amy and her crutches.

FLOUNDERING FRESHMEN

Sometimes you can just tell who the Freshmen are. They're the short kids with braces running around and showing off. They are only lower lower classmen, and can't even get permission to leave campus at lunch. They've got to take World History and PE and have to stuck around all six periods. However, as Freshmen, they've got something to look foward to . . . There's no place for them to go but up.

Note: Due to lack of freshmen co-operation (or intelligence) there are only a few of them in the picture. It only took three tries to get this many. We were scared to try it a fourth time.

Cheese — Chicago's stuck

Mike Abbott

Timothy Abbott

Mark Abrams

Tracy Adams

Lisa Agnew

Sandra Aguilar Cruz

Mazar Ahmad

Maria Ayala

Matthew Alexander

Tracy Allman

Mary McGraw — concentrating on an upcoming game

Erwin Alex

Sean Alon

William Alston

Andrew Anderson

Jose Alvarado

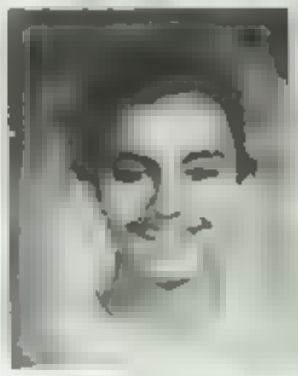

Sara Ambrosiani

Kevin Anderson

Nicole Anderson

Stephen Anderson

Eddie Armstrong

Who me? — John Gunderson

James Armstrong

Jeremy Aston

Aaron Ayres

Rickey Bates

Devon Baird

Jennifer Baldwin

Lori Bausger

Alida Bautista

Domenique Balzano

Barbara Bandasu

Mike Banfil

Morgan Banks

"Don't you dare put this picture in the yearbook" — Amy Boukather

Angelique Barna

Ralph Barragan

"How can it be this cold in sunny California?"

Peter Barton

Amy Bashe

Danielle Bahling

Tate Belanger

Peter Bell

Reiss Bellet

Brian Darrow, the leader of the pack

Hilary Benedict

Heather Berman

Tracy Berkes

Zachary Blair

Rachel Blumberg

Katrina Bostic

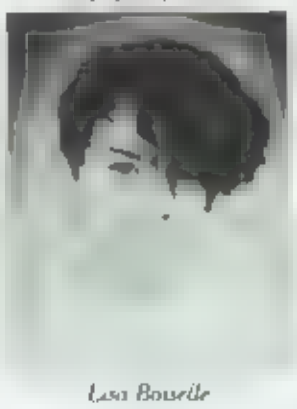
Lisa Bouelle

Jay Boris

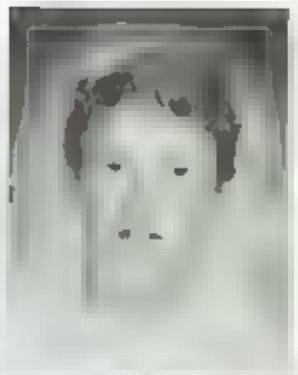
John Boston

Seth Boston

Amy Boukenther

Jason Bourg

Peter Boyd

Casey Bradeson

Jason Brahms

Katherine Brant

People say I don't look like a freshman Heidi Vincent

Matt Brat

Andrea Braun

Jenny Brown

Krista Brandage

Joe Brown

Hilary Bunnell

Gus Burnes

Brent Caporza

Craig Caputo

Sarah Carder

Heaven Cargill

Jennifer Carlson

Barry Dishon — "Check out that chick" Eric Jones — "Yuck! Gross Nick!"

Kimberly Carr

Nancy Cases

Rudy Castanea

Robin Cervera

We're cute and we know it

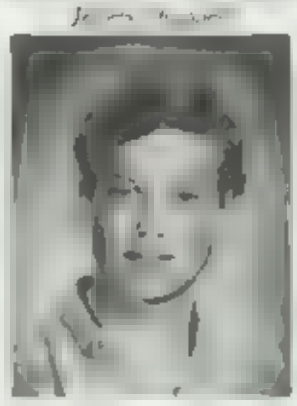

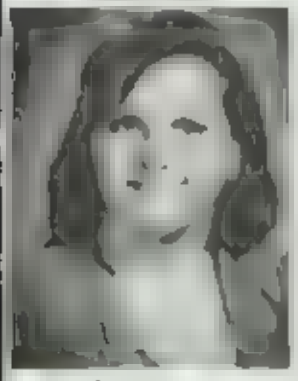

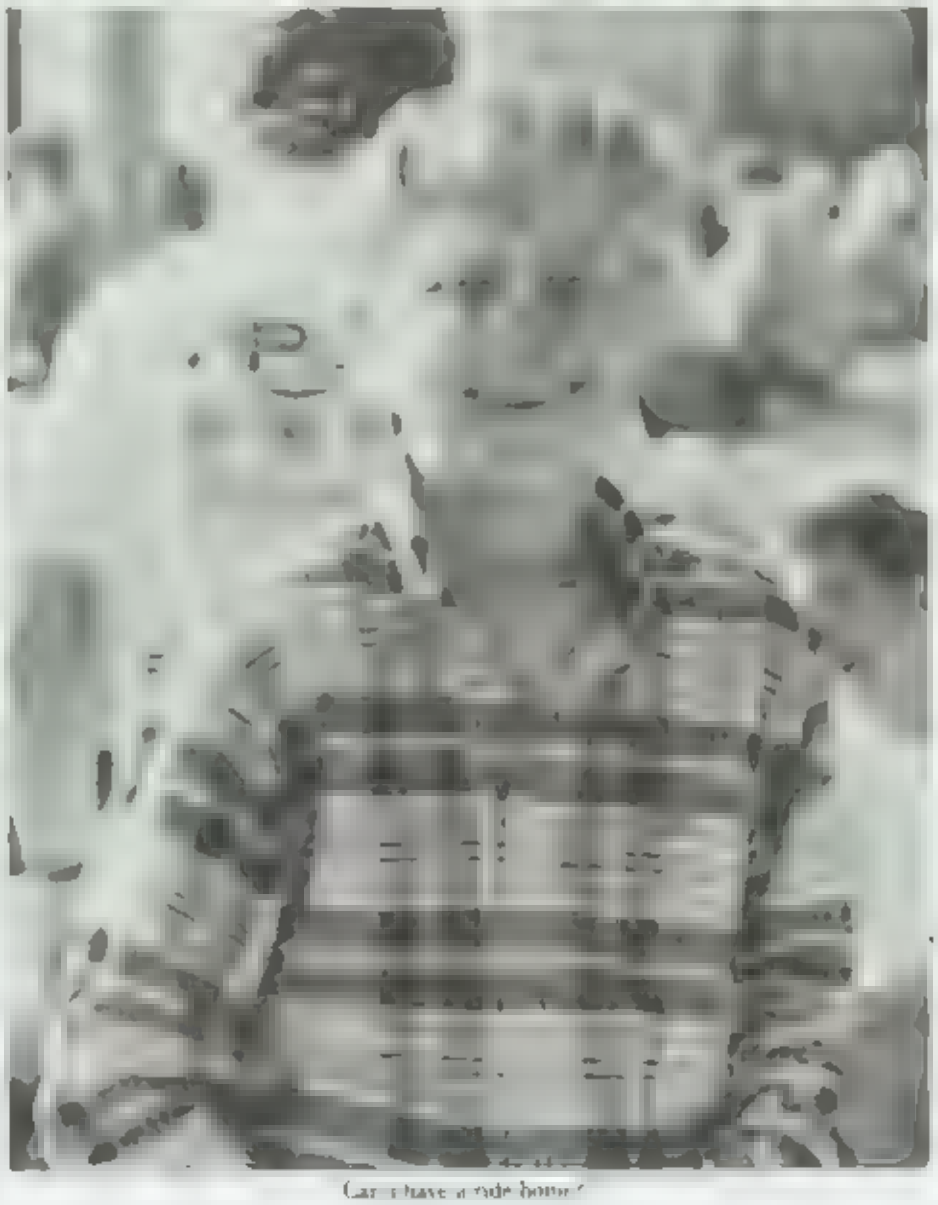

Can't have a rude home?

Jenne Cassell

Sienna Cass

Chuck D'Amato

Eric Dahlman

Barr Dalton

Shannon Dargan

Brian Darrow

Jason Daum

Elizabeth Davenport

Jose De La Cierva

Michael Dean

Tatum Dean

Lauren Denis

Dina Di Angelo

David Dileman

Barry Dodson

Brandon Doane

Agnes Dolinsky

Coleen Donovan

Gabriel Dorman

Matthew Dru

David Duhamel

Brooke Duisen

Jane Dunnewald

Taking a Break Pat Price

Farrel Dunigan

John Dunigan

Fran Dunigan

Douglas Dyer

Charlene Bre

Neal Brost

Josephine Butler

Jenny Gaucsko

Brett Gaugler

Danya, Vanessa, and Hilary — Hamming it up as usual

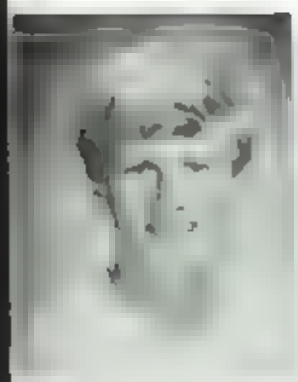
James Hardie

Laurie Harp

Robert Harris

Kerry Harrison

Jessica Hawkes

Heather Hawthorne

Laura Hazen

Doug Heaston

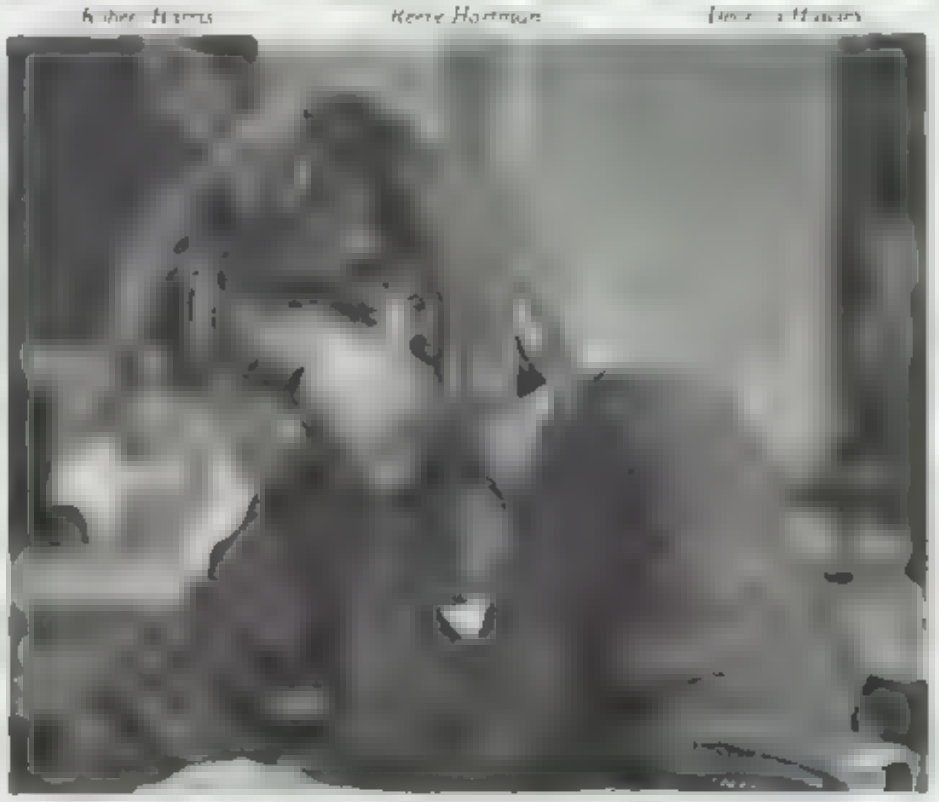
Megan

Jenny Higgins

Steven Holland

James Hourk

Kelly House

Karen Howard

Carla Huffman

Olga Hungun

Anne Ingerst

Erin Jaspen

Amy Irvine

Heidi Jaeger

Christina Jakin

James Jennings

Julius Jeppe

Windsor John

Jeff Johnson

Julie Johnson

Brian Jones

Erik Jones

Keith Jones

David Jordan

Jennifer Greeley

Brigham Jorgensen

Alison Karstens

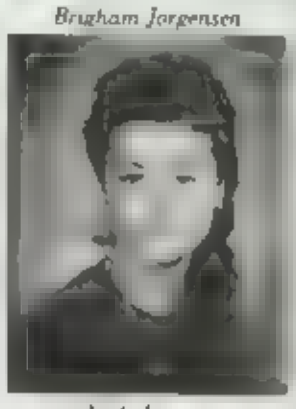
Keely Kearns

Joseph Keau

Angie Kendall

Suzanne Kengla

Kate Kerrigan

Don Kha

Sandra Kim

Tuset Knuff

Michael Koutsou

Susie Kramp

Kristo Krumins

Laura LaFranco

David Lamb

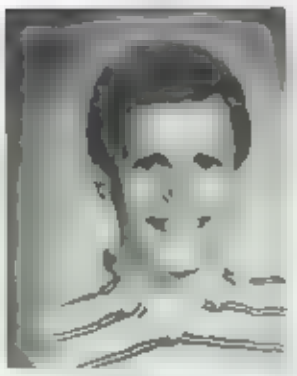

Molly, Buffy, and Ann checking out the summer grass

Jeffrey McCarty

Tiffany McClure

Wes Allison

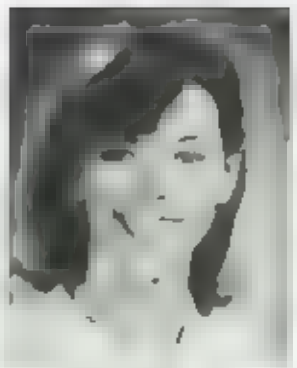
Krista McCormick

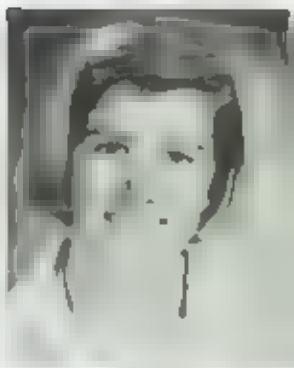
Mindy McCrary

Scott McDonough

Michelle McIntosh

Leslie McLeod

Susan McPetts

Allison Meads

Jennifer Melara

Matt Merschel

Richelle Merrell

Tony Mertz

James Messick

Michelle Meyer

Amy Mihalko

Shane Mihavlo

Dawn Miller

Jody Miller

Katherine Miller

Kenneth Miller

Melissa Miller

"Oh yeah? And what are you gonna do about it?"

Michelle Misuraca

Jeana Mistal

Melissa Mitchell

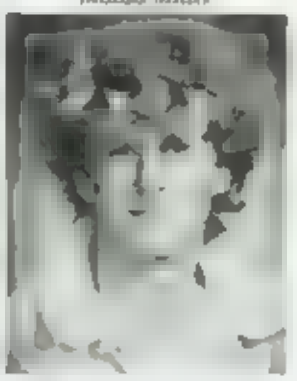
Miles Mitchell

Tru Mitchell

Ryan Mizel

Susan Montgomery

Ladies man, Jason [illegible]

Keith Morson

Michael Murphy

Jason Nappas

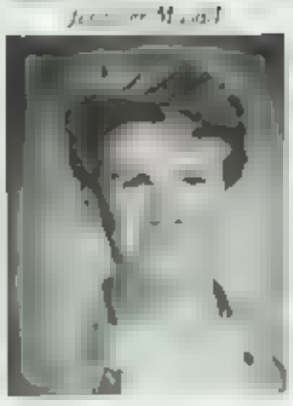

Michelle McIntosh lends a helping hand

Kathleen Nutt

Thomas Olson

Molly Oneil

Jennifer Opincar

Ryan Orem

Andrea Osmo

Nancy Otte

Renee Overcette

Christine Pam

Stacy Parker

Jennifer Parker

Renee Parker

James Parkerson

Tracy Parra

Jerry Pec

Paul Peterson

Peter Peterson

Cynthia Peterson

Angie, let me see I say how it is. Jason Phillips

Jason Lemon

Jonathan Peterson

Antoine Pleyer

Jason Phillips

Laurie Pike

Gregory Pinney

Antonio Pizzuto

Maria Polanco

Anthony Porcari

Bridgs Porter

Robbie Power

Eric Preston

Patrick Price

Tyler Pruett

Jeremy Pu

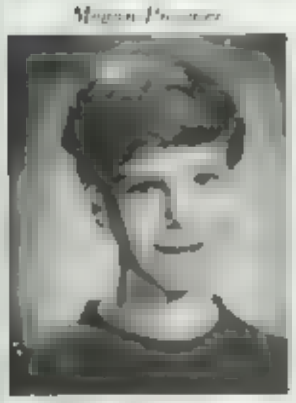

Victoria Sanchez

David Sanders

Suzy Sangster

Chris Sawyer

Tyson Sawyer

Dena Sayer

Steven Saylor

Heidi Sayre

Pete Schamell

David Schock

Justin Schreiner

Becky Seals

Terri Seltzer

Shahnaz Shahrestani

Jenny Sham

Julie Shaw

Cessie Shaw

[illegible]

Joel Shankle

My favorite song is on!

Beth Sheffner

Maureen Shaw

Bill Shearer

Randy Singer

Star Smalley

Jennifer Smith

Kim Smith

Molly Smith

Tiffani Smith

Victoria Sneathen

Kay Sourne

Angie, can I borrow your lipstick. I want to look good for
Allison Root

It's a beautiful day in the neighborhood

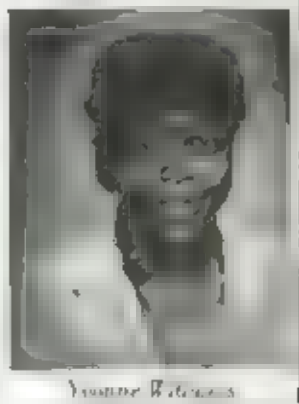

Megan Wymer

William Yoder

Kim Zor

The following students were not present for the original class pictures. These pictures were taken at a later date

FRESHMAN MAKE-UPS

Diane Cordova

Carie Gardner

Kristie Leombruno

Danny Wood

SOPHOMORE MAKE-UPS

Mark Berbower

Cari Cavanaugh

Dana Lee

Laura Oliver

Christy Walker

David Wardle

JUNIOR MAKE-UPS

Angeli Bennett

Samantha Cattler

Raymond Chasse

Kristy Cooley

Gina Elias

Susanna Falulino

Tanya Kawasaki

Brynne Roberson

ADMINISTRATION

Thomas Jacobson, Principal

Mary Ann Archbold, Activities Director

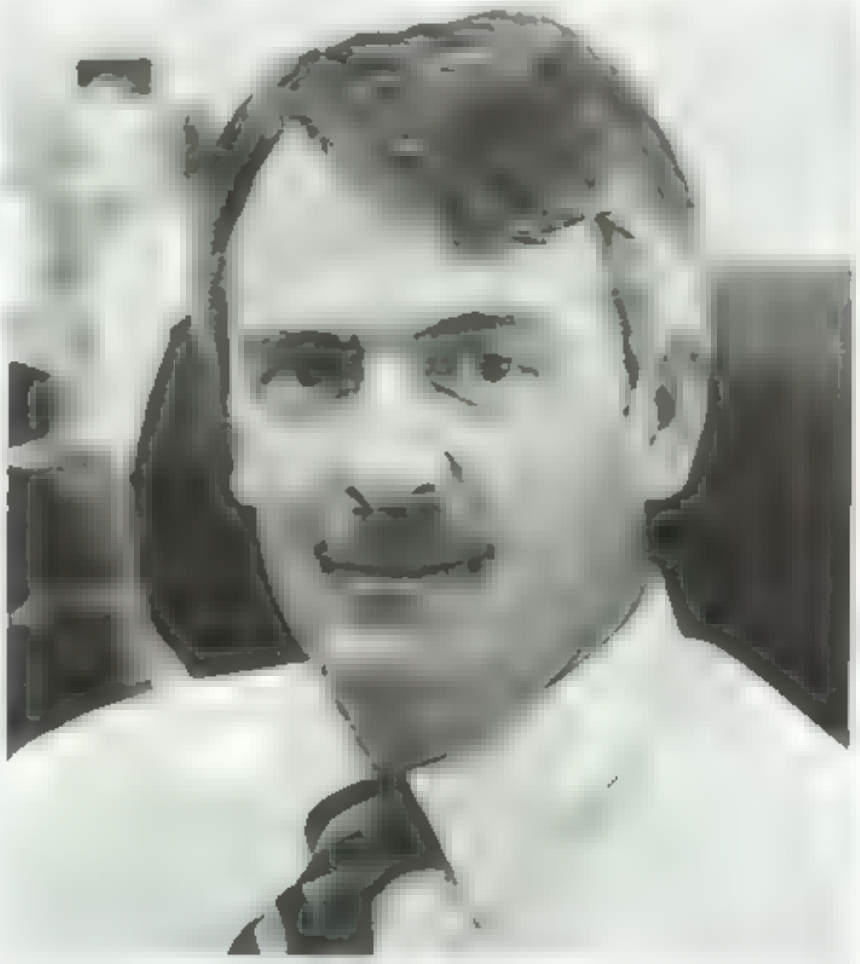

Michael Murphy, Asst. Principal

Joe Domante, Asst. Principal

FACULTY

Judy Aitshuler

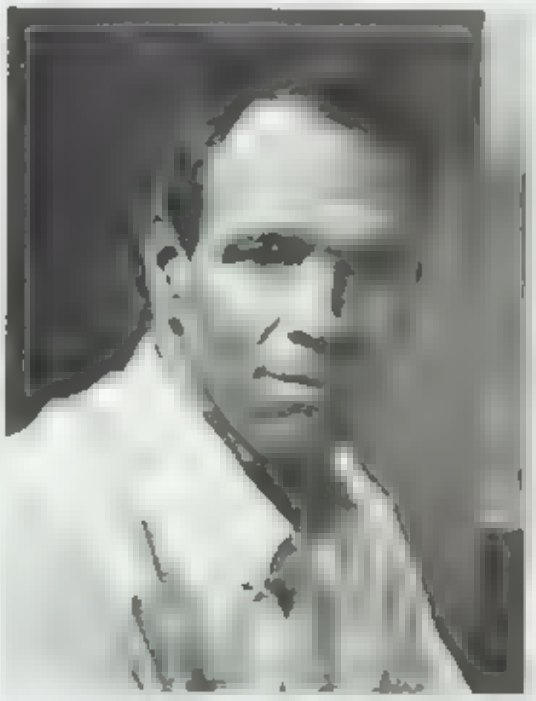

Bill Barnett

Marcia Barnett

Kenneth Bauernschmidt

Sharon Berghotz

Mary Bush

Clarence Bunker

Barbara Burch

Judy Burger

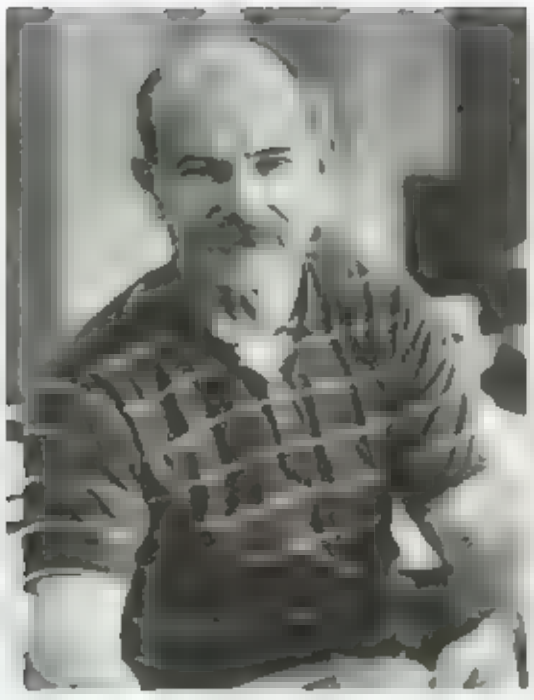

Bill Burge

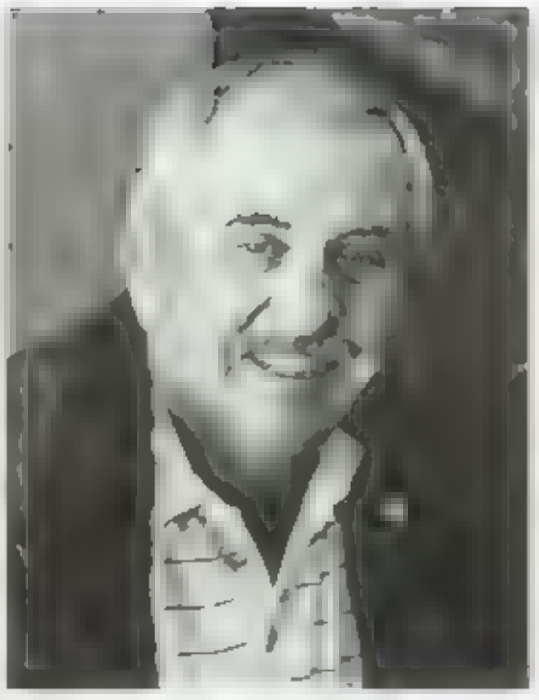

Earl Byers

Jane Caldwell

Ellen Carnes

Jon Chance

Hank Cochrane

David Cole

Patsy Cole

Beth Coleman

Margo Cunningham

Jerry DeBlank

Robert Donald

Charlie Douglas

Donald Duffy

T. Scott Dukes

Steve Dye

Sharon East-Vanderlan

Nancy Geerlings

John Gentile

Tom Greenwall

Lee Gregorich

Gloria Grotta

Dave Hagen

Bob Hanes

Tom Hayes

Wayne Hayes

Bob Hayes

Wendy Huck

Gail Hanna

Marie Sandegren

Barbara Jesse

Janette Johnson

Robert Johnson

Les Kuhio

David Lee

Charles Ludds

Larry Lutz

Chet Masek

Terry Musgrove

David Martin

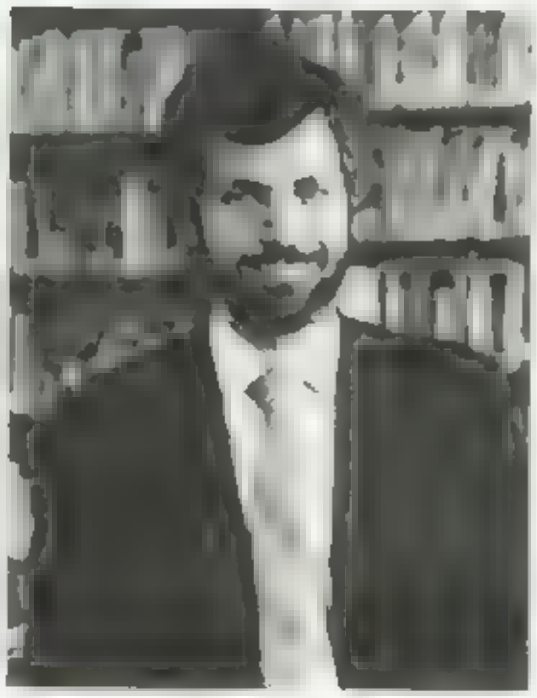

John McGinnis

Bob McLaughlin

Don Moesler

Harlow Nazz

Mike Neece

Francesca Scusciome

Jerry Sauer

Dennis Allen

Wanda Olsen

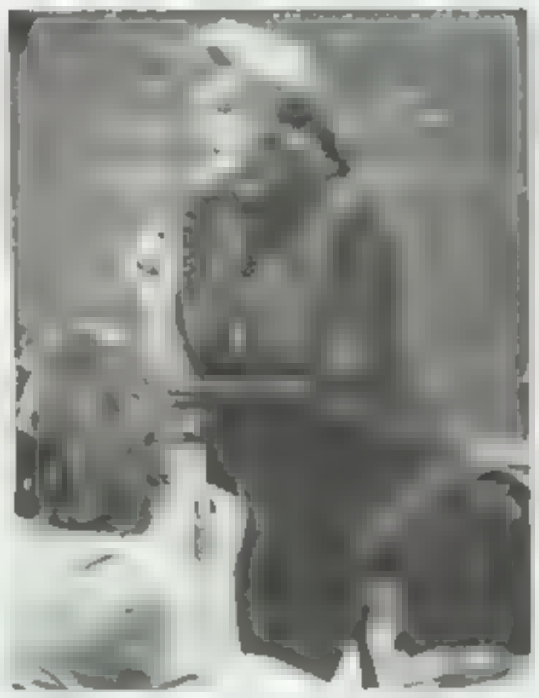

Berry Orbach

Ken Olsen

Tim Larsen

Fred Peterson

Bob Pierce

Mary Ann Porter

Dwight Roberts

Jackie Sadler

Martin Sharp

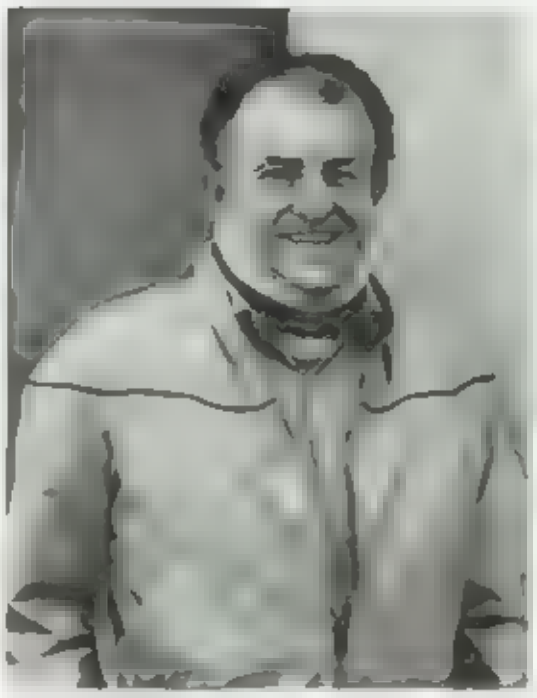

Andy Smith

Dudley Smith

George Spangler

Anne Sterber

Bill Stran

Jerry Tagami

Janet Tamaoki

Eric Tucci

Don Ulander

Don Vanderlan

David Vaughan

Sally Vernicar

Bill Wakeman

Carol Werner

* Our apologies for the error of excluding Gary Price

SECRETARIES

Mrs. Ayers

Mrs. Bauermeister

Mrs. Bieser

Mrs. Burton

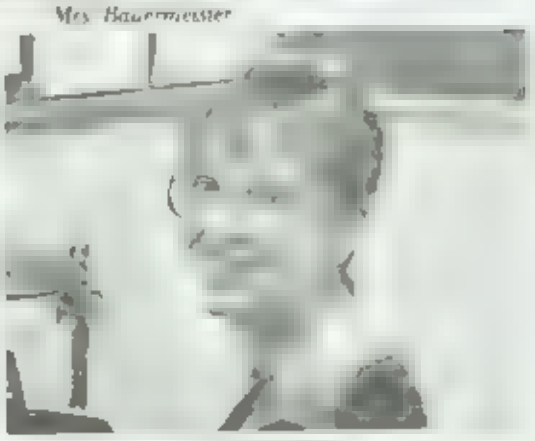
Mrs. Cardoza

Mrs. Christiansen

Mrs. Ivan

Mrs. Hutchins

Mrs. Kuder

Mrs. Motry

Mrs. Seibert

Mrs. Weisman

CAFETERIA LADIES

1st Row: Bierman, Hansen, Sugiyama, Reese. 2nd Row: Baviss, Olsen, Moseley, Bonvelechio, Thomas. 3rd Row: Schleich.

CUSTODIANS

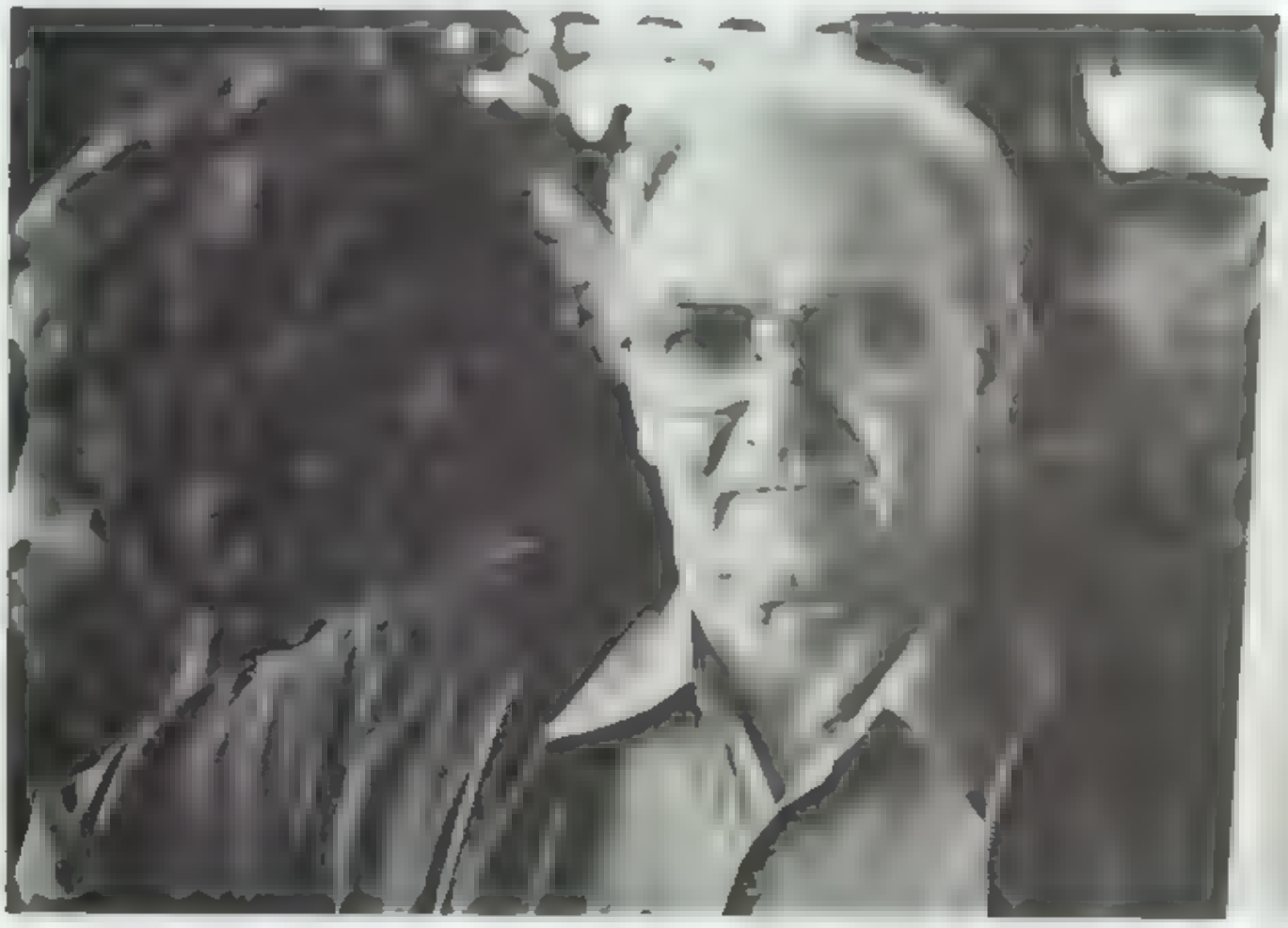

V. Chase, [illegible] manager

ASTOUNDING ACADEMICS

Q: We asked NH teachers, "What is your other job besides teaching?"

ART

A:

Mr. Moeller — artist, Mr. Lee — an adult

Well, it's supposed to be a tree

Art is not just a class to fill in the holes in your schedule. you get to develop the creative side of yourself. Artistic skills — drawing, painting, sketching, creating — can help you in your career by giving you a chance to show your boss your initiative. What's more Art is a great class in which to have fun.

Kathy Kuhn — the artist in.

BUSINESS

A:

Ms. East — a movie star, Mr. Peterson — long haul truck driver

Despite the difficulty in finding typing, once you get there Bus. ed can help you prepare for life in the real world (jobs, taxes, checkbooks, etc) and Bus. ed is more than typing, there's accounting bookkeeping. Even though Mr. Peterson has a booming penetrating voice (always telling stories about his kids), he can help you get a head start on dealing with bosses in the business world

Spot ran, Spot ran quickly

Learn to get rich, "The legal way."

ENGLISH A:

Mr Kubta — Chuck Berry, Mr Ulander — news correspondent, Mrs. Orbach — diplomat, kindergarten teacher, Mr Wakeman — Multi-millionaire, industrialist, Mr Twait — teacher coach, Mrs. Coffee — Lois Lane, Mrs. Geerings — T.V. commentator, Mrs. Altshuler — an Olympic skiner, Miss Vranicar — movie star, archaeologist, Mr Malek — baseball player, lawyer, Mrs. Newsome — teacher, Mr Hagey — adult, Mrs. Werner — librarian

Whether it's Shakespeare or Bernard Shaw, plays or short stories, the English Department is the place to find them. Your taught deep meaning behind sentence structure, and the hidden inner working of the perfect paragraph. There is no putting off your English classes. They're required all four years. So from the time you were a frightened freshman who didn't even know where Sims Hall was to your last Senior day, the English Department has its clutches in you in the quest for literacy

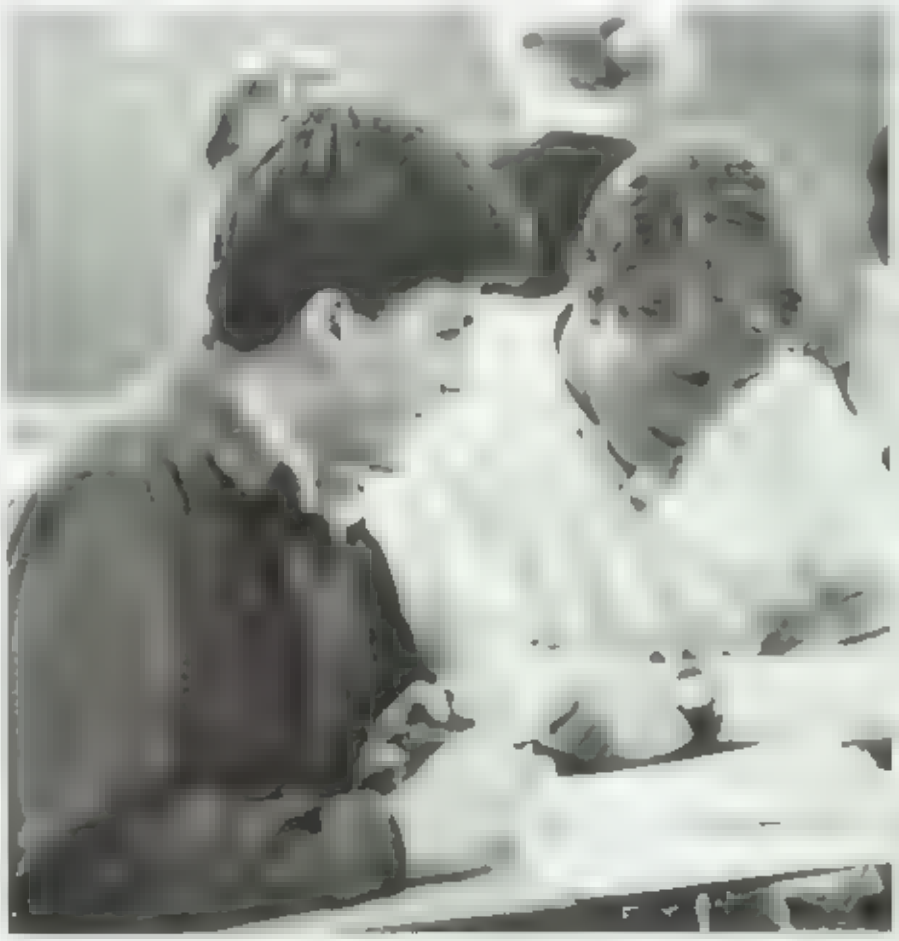

Only 2 minutes for cramming

I'm practicing solitude.

Learn the tactics of surfing Boys!

FOREIGN LANGUAGE

A real Frenchman wouldn't do that

Say muy bien, Greg

A: Mr. Coe — a teacher, Mr. Shira — a world traveler, Mrs. Philbrick — a pediatrician

You LOVE German

It shall be done THIS way!

Let's face it. Americans expect everyone else to speak English but we're rather lazy in learning someone else's language. Well, the Foreign Language Department is part of the process to change that. M. Gentile, Herr Shira, and Senora Johnson all try to teach us several different tenses, declensons, etc. in order to convey a sense of the language and culture. At Harbor you've got the choice of French, Spanish, Latin or German. In order to graduate it's necessary to take two years, so we hope you started two years ago.

HOME ECONOMICS

The three stooges go cooking

A: Mrs. Block — a buyer of a famous department store

You say your only edible accomplishment is making a peanut butter and jelly sandwich? Well, worry no more. Foods can save you! (You also get great experience washing dishes.) Sewing gives you a chance to learn the mysteries behind seams and tucks. Domesticity isn't as easy as it looks.

You want ME to cook?

INDUSTRIAL ARTS

A: Mr. Vanderlan — rich farmer, Mr. McLaughlin — a cowboy

Plan on having a dream house? Well, the 80's is the age of involvement. Design your house in drafting and give the carpenters a hand with what you learn in woodshop. If your car is having problems, autoshop can help you fix little knocks and pings or at least should help you decide how much the mechanics are overcharging.

Greg, you're at the tip of concentration.

But the chair was so tempting!

MATH

Now, how do we open the book?

Geometry. Lea and Tracy. What are your dimensions?

Big, Fat, Hairy DEAL!

A:

Mr. Noser — Civil Engineer
Mr. Cochrane — pro football player, architectural engineer
Mr. Grguinch — a pilot
Mr. Dye — baseball player, dairy farmer, Tahitian fire eating belly dancer

Math can help you understand how to plan, design, etc. many things. The question is, did you really want to know? Or would you be happier paying someone else to find out how much water will exactly fill your pool, or how much paint it takes to cover your house? The Math Department at Harbor can drill algebra, geometry, trig., calculas, etc. into your head, but it's up to you to make it stick. For those talented individuals who can, we salute you.

Jamie Goode — Calm, Cool and Collected

MULTIMEDIA CENTER

Studious moment for Jami Goode.

A:

Mr. McGinnis — Teacher

For those of you who aren't sure what the media center is, it includes the part of the library that teachers can only seem to get for their classes months ahead of time, and that students out of class sneak to watch M-T.V.; the video room. However, there's much more than that. There are also those space machines that we always ignore when we pass into the library. Chances are, there are the microfilm and microfische machines. These show all the magazines articles you'd ever want to see from any magazine from the 1940's to now. The media center, though you may not know all that it consists of, may just be more useful to you than you would think.

Marcus and Rex — "We have home passes, we're legal."

CAREER CENTER

A:

Mrs. Birch — An actress

World History breaks for one week as a freshman. Everyone gives a sigh of relief until a folder is shoved in front of them by Mrs. Birch, which they're told to fill out. On goes a week orientation to Career options. All one can think is "I don't even know what I want to take next semester . . . A Career?"

But there's more to the Career Center than just career options. Finding a job takes a matter of moments with the bulletin board full of job opportunities at your mercy. Work permits can be obtained here, and tasks for career ability can be taken. You ask, why all this trouble for just one decision? A career is the chance of a lifetime

David, Patience is the key to success.

Rachel Bloomberg — job hunting

P.E.

Line-up boys!

Where did the bat go?

A: Mr. Byers — Rich and Famous

P.E. is a requirement. That's the first thing that is told to you by your counselor as a freshman. This is where you make the decision to go out for a sport or begin P.E. Our physical education department is designed to keep the people in shape that might not do it by themselves. Many skills in such sports as volleyball, basketball, and softball are introduced in their different seasons.Freshman are separted into boys and girls P.E. while 10-12 grades are co-ed. All in all, P.E. might be incentive you need to keep in shape.!

SAFETY ED

A: Mr. Spangler — Lead guitarist for *ZZ Top*
Mr. Duffy — A boxer

This is a turning point, and a dangerous one (for us that is), in a Sophomore's life. According to your birthday, you are admitted to this class one quarter of the year knowing no more about a career except where the gas pedal is. You want to know even less when you start to see all the wonderful films on how many ways you can die in a car. Just as you begin to wish you'll never drive, you get to attend the Simulator on afterschool hours — right when you desire the chance understand a German accent and sit in a fake car for 2 hours. All this, however, is a mandatory — along with Mr. Duffy's suggestive demonstrations with Ammie — to get that one green slip that opens the door to freedom, (and maybe a new car . . .).

Awe, come on Duffers, smile!

Mr. Spangler teaching "Good Health"

SCIENCE

There ought to be a rule that if you can find your Science classes on the first day, you get at least a B in the class. Then, if you survive without burns, animal bites, or getting suffocated by insect repellent or chemical fumes you automatically get an A. Well, sorry to disillusion you, but no such luck. You get to struggle through at least two years on your own. After all, where would the Sophomores be without their bug nets? The Juniors without their aprons? The Seniors without their Physic Migranes? Seriously, you learn a lot to help you in later life.

Jason is WORKING!

Your bug is still alive!

This lab is

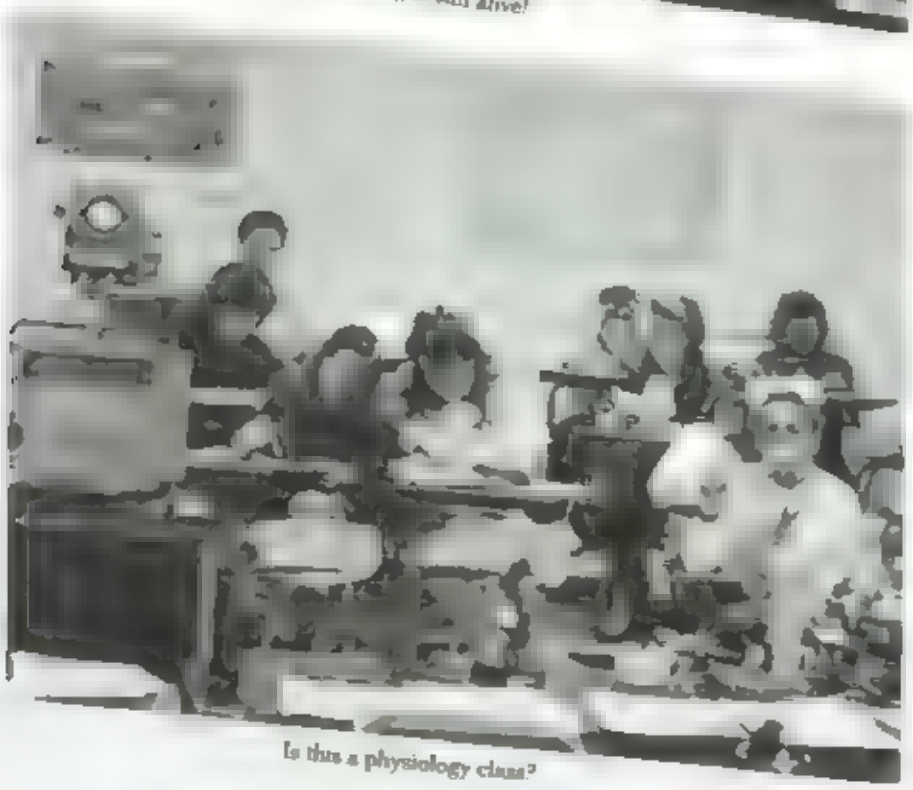

Is this a physiology class?

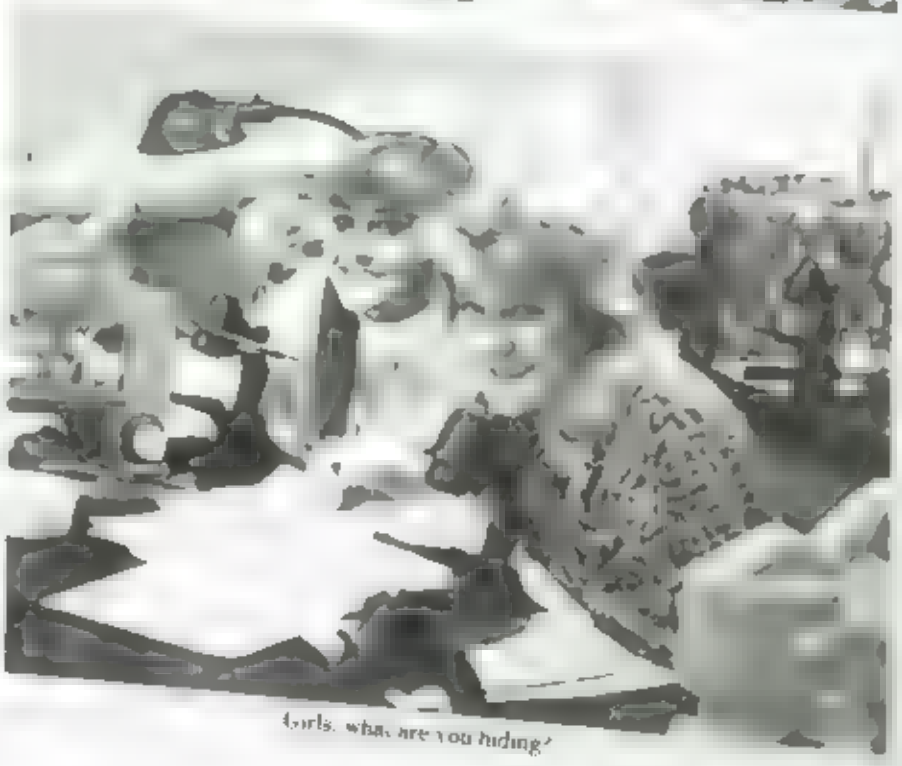

Girls, what are you hiding?

A:

Mr Roberts — bird watcher, Mr Parsel — rancher, Mr Dukes — pilot, Mr Hailey — track coach, Mr House — cowboy, Mr Naasz — tall & rich, Mr. D. Smith – just like my dad.

SOCIAL STUDIES

We love history movies!

From World History to Anthropology, the Social Studies department is full of ways to find out about your civil rights, or your cultural origin. As a freshman, World History is required, and the religions of the world as well as ancient cultures are covered. Just when you think you've conquered those, you're thrown into U.S. History. All the Presidents names are retained in your brain as well the battles that you never knew existed but are sworn to have affected your life. Social Studies makes you remember the past that some people are more partial to forgetting.

Mr. Donald having fun with his grade book

Aabe enjoys World History

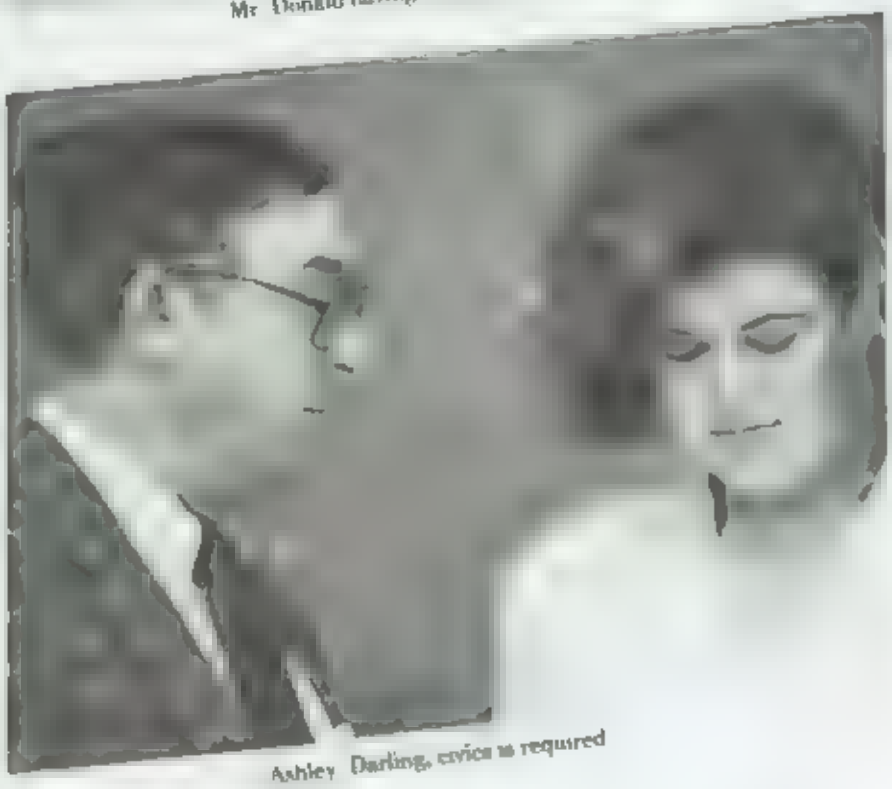
Ashley Darling, civics is required

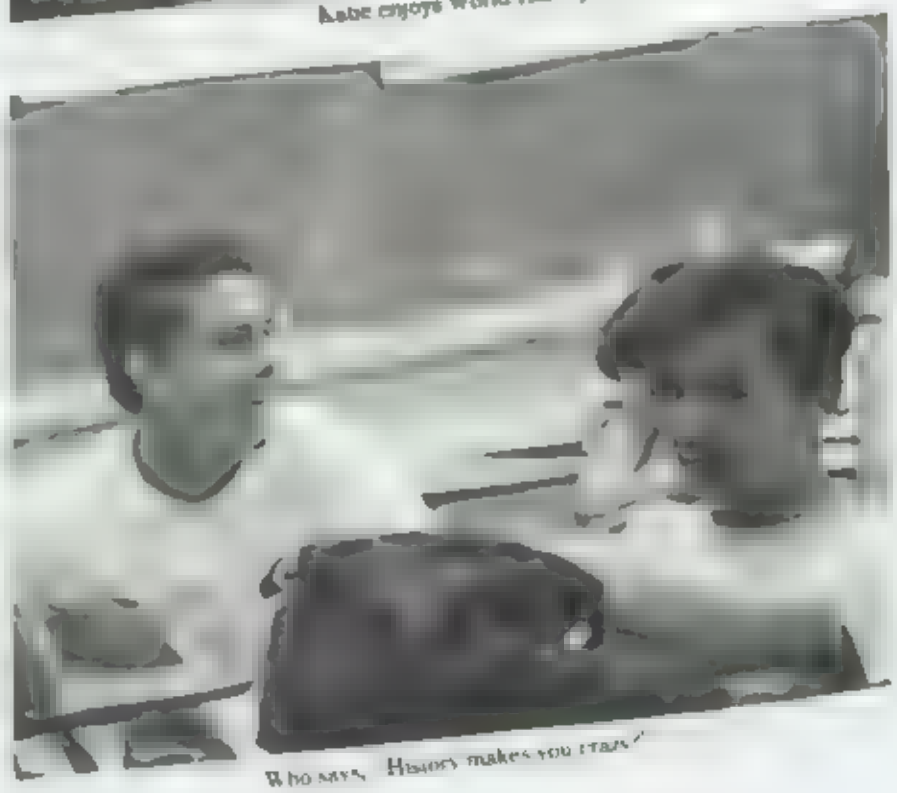
Who says History makes you crazy?

Q THE REAL QUESTION WE ASKED THE TEACHERS WAS "WHAT DID YOU WANT TO BE WHEN YOU GREW UP?"

A: Mr. Bauermeister — everything except a farmer, Mr. Horowitz — teacher, Mr. O Hern — cowboy, Mr. Neece — pro-baseball player, Mr. Donald — sportswriter

DYNAMIC DRAMA

N.H. Students put a lot of extra time into Performing Arts we could call it

MOONLIGHTING

MARCHING BAND

The marching band has accomplished a great deal over this year. They've gone to several parades and won 1st and 2nd in two of them. They went on tour to Tennessee, besides playing every football and basketball game. The band is under the direction of Mr. Ken Owens, with Richard Royce as Drum Major and Steve Stacy as Assistant Drum Major. As a special project this year, the Band will be the host band at the Fish Fry, because they were the overnighters there last year.

Drum Major — Richard Royce.

Good Job at Half Time!

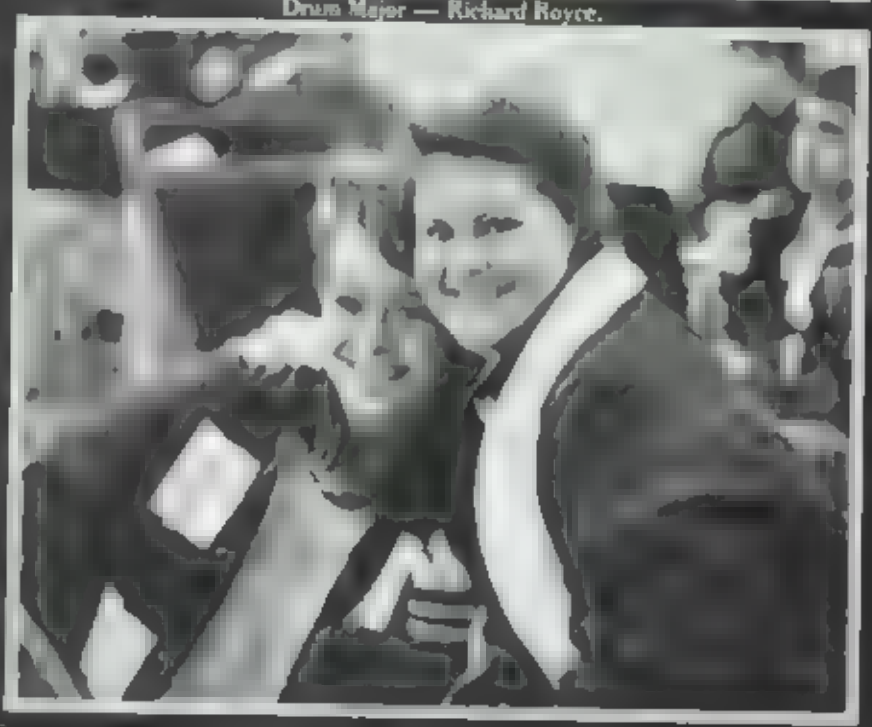

Sheila and Jennie have time for a picture.

HALF TIME

Good Job Eric

Top Row: Richard Tucker, Collin O'Neill, Kevin Peterson, Don Welch, Tim Gielow, Steve Stary, Joe Torterello, [illegible] Wark, Marshall Mason; 3rd Row: Steven Rea, Rob Kluzar, Amy Leopard, Kristina Gentry, Bret Sandoz, Eric [illegible] Matt Dow, Craig Carlson; 2nd Row: Lisa Owen, Jenny Webster, Paul Gaskell, Jamie Grubb, Liz Hubbard, [illegible] Whitehead, Scott Mahnke, Bobby Parker, Chris McClung; 4th Row: Mr. Owen (Director), Andy Lester, Jennifer [illegible] cer, Barrett Cooper, Erika Wicks, Suzanne Fahlstrom, Joe Alvarado, Jason Bourg, Cindy Bowie, Richard Bryan ([illegible] Major); Bottom Row: Jolynn Lemmon, Kyle Anderson, Steve Bunger, Kelly Burns, Cathy Lee, Suzanne Shelton, M[illegible] Tracy, Rosemary Rosas.

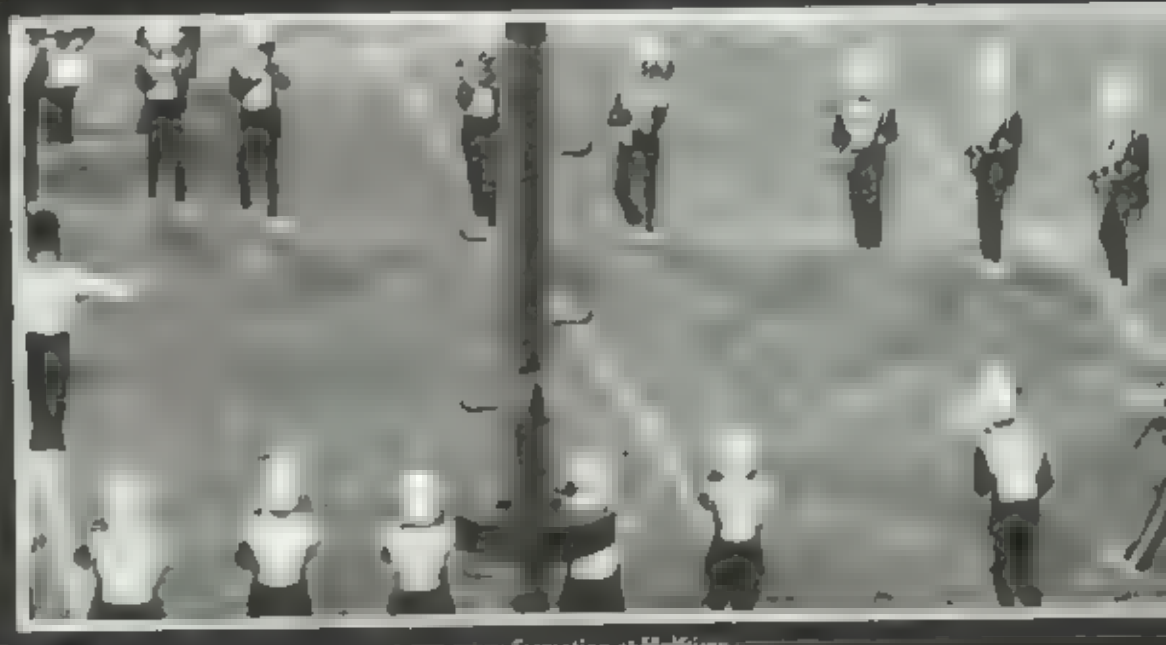

Formation at McKinley

Assistant Drum Major

Give it all you got

Practice makes perfect.

Mirror Image Formation.

DRILL TEAM

Ever wonder who the girls marching with the band are? They're the Drill Team. It's not easy to be a member, either. They have to spend long hours making up and perfecting precise marching routines, not to mention being at school at 7:00 to practice with the band. They've got to make sure they all spin their flags in unison. It takes a lot of dedication, time and energy to be a member of the Drill Team!

Captains — Shaun Francis, Michelle Mancrat, Lisa Becher

Kick

Top Row: Suhailam Gonzalez, Michelle Mancrat, Kari Kane, 2nd Row: Max, Janet, Lisa Becher, Shannon Dougherty, Beth Kocher, Shaun Francis. Bottom Row: Rachel Remaski, Maggie Steinhauser.

JAZZ BAND

Newport's Jazz Band has played several concerts this year. They have played at a Jazz Festival held at Orange Coast College, and also for many Junior High and some Elementary School kids. The fifteen or so members of the band are grateful to Rocker alumni Greg Chamberlain for returning to play bass guitar for the group. They practice every day under the direction of Mr. Ken Owens and student director Geoff Yeaton.

CHOIR

Choir doesn't sing hymns as you might think, but sings new modern songs about modern subjects. They give two concerts a year: The Winter Christmas Concert and The Spring Concert, but they have to practice everyday during fourth period. Mr. Ken Owens directs the Choir, which has no soloists. Instead the thirty or so members all sing together. They are accompanied by David Ripley on the piano.

Yes, Right Guys!

Good Job Yoko!

1st Row: Tonia Poole, Eric Peterson, Adam Ayres. 2nd Row: Mr. Owens, Nancy Fukumoto, Shawn Francis, Dorenna Hawley, Jill Boehnken, Yoko Inokuma, Eric Fuller, Richard Hayes, David Ripley, Robert Kerr. 3rd Row: Laurie Sharp, Jennifer Finkbeiner, Shelli Ott, Renee Hayes, Lynn Shipley, Michelle Hayes, Claudia Fraser, Carol Moore, Susan Warrington, Julie Shaw, Michelle Minnaert. 4th Row: Curtis Goodney, Kelly Kerrane, Victoria Sanchez, Eric Polk. 5th Row: James Brennan, Curtis Sanchez, Damon Machey.

MY SISTER EILEEN

"My Sister Eileen" was based on the stories by Dodi McKenney and also played in New York during the forties. The play is about two sisters living together and what happens to their romances. Lisa May played the Eileen role with Devon Rodney as her Sister Ruth. Special Guest Mr. Robert Wentz played Mr. Appelman. Everyone worked long and hard and did a splendid job.

Devon doing a great job as Ruth

"My Sister Eileen"

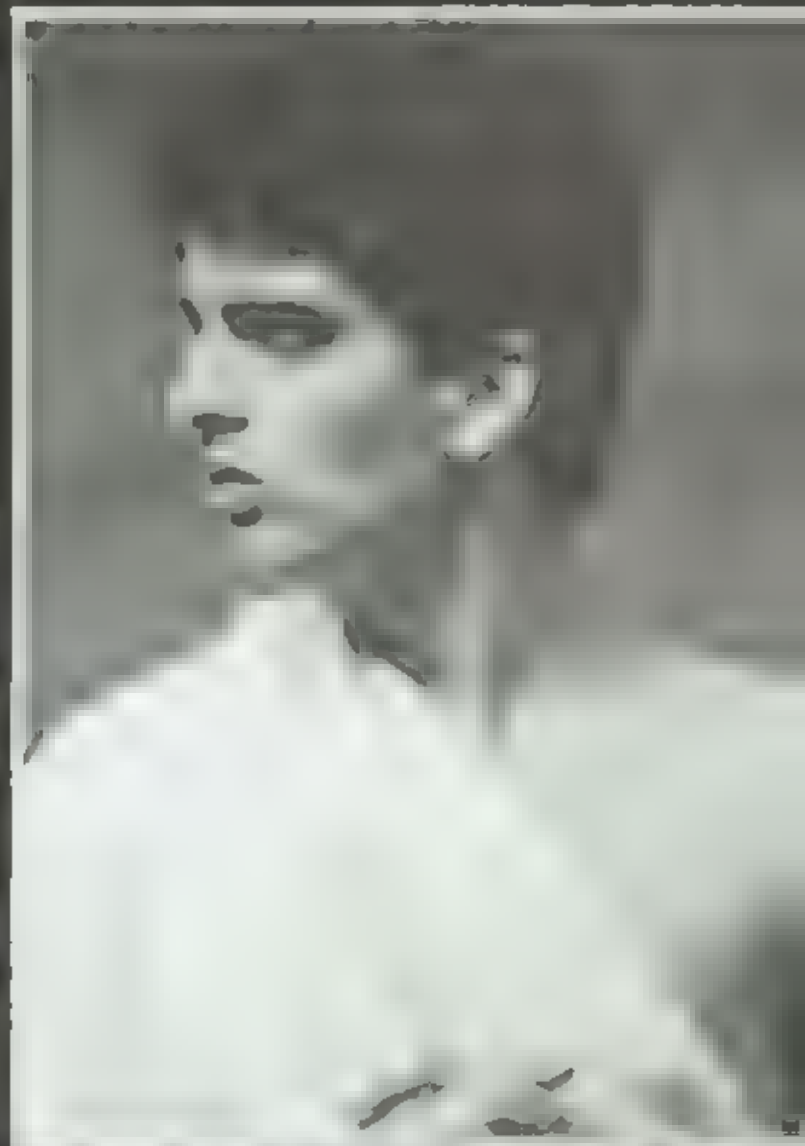

Robert [illegible] "Gail"

GOD AND SENIORITIS

[illegible] Member known you the Newport's finest actors, who, along with Mrs. Dewey's legendary direction, proved once again that Broadway isn't producing better. This year the audiences were entertained by two different, yet complimenting, plays: "God" and "Seniorit[illegible]." "God," being of a more serious nature, filled the first half of the evening with a play within a play by Woody Allen. It featured such accomplished actors as David Dolan, Robert Ward, Tonya Livingston and Greg Schmidt, just to name a few.

SENIORITIS

In the second half of the play, the viewers were dazzled "Senioritis," the side-splitting story of skits and postcards full of hilarity honored for "Saturday Night Live," Steve Bauck, Dave Bolton, Chris Cordes, Corey Gould, Amy Johnson, Amy Shoemberg, Robert Ward as Elvis, and much more displayed what they thought of the Senior Year of high school. Exploring new diverse forms of theatre in "Cool" and "Senioritis," the students proved their talents to create what proved to be the most enjoyable drama presentation in years.

Senioritis illustrated in the scene.

Steve and Dave "Life Stinks."

Lucy Gill shows — Bob Cornwell's hair.

Two pieces a "Senioritis" cast.

SPEECH TEAM AND DRAMA

Mrs. Bowers — best years of drama class

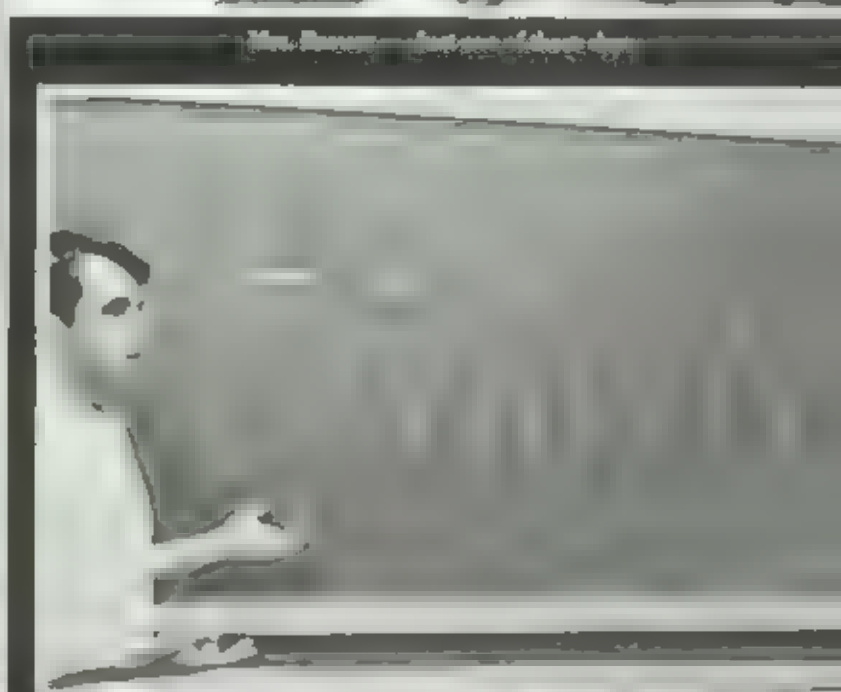

Speech Judo Group

NEWPORT

CLUBS AND ORGANIZATIONS

Row 1: Mr. Coe, Peter Boyd, Jim Warmington, Amy Mihalko, Jennifer Shaw, Molly McCraig, Julie Johnson, Tod Larner, Thomas O'Tool, Rob Mihalko, Julie Downer, Angela Cheng. Row 2: Robby Tassoni, Michael Calder, Peter Thasher, Wendy Roberts, Jim Seerlings, Peter Somers, Michael Kaplan. Row 3: Tim Newberry, Gabe Dorman, David Henley, Brandt Trotter, Craig Golding.

LATIN

The Latin Club is famous for their annual convention. They dress up in togas for a Roman Feast, have various athletic and academic contests and generally have a great time. Harbor usually carries off several awards in both academics and athletics. Since Latin is the root of most languages, there is no way it could be considered a completely dead language.

GERMAN

Wie gehts'dem Deutcher Klub Dieses Jahr? Prima! To start off the year advisor Mr. Martin Shira took the members on their annual trip to Octoberfest which was celebrated this year at Alpine Village. Other activities include the sale of Gummi Bears, dinner at the Chalet, seeing the award winning movie *AMADEUS* and many other fun activities. All in all, the members of the German club learned a lot about German culture and language while having a terrific time. This year's officers were President: Kim Hoskins, Vice-President: Jason Brooks, Secretary: Ivan Larson, Treasurer: Ivan Resnikoff.

1st Row: Advisor Mr. Shira, Mark VanEsten, Doug Herke, Kim Hoskins, Jason Gau, Jason Brooks, Ivan Resnikoff. 2nd Row: Kyle Rupert, Brian Herke, Erich Estes, Joanne Doedens, Adam Martz, Brooke Roberts, Amy Graves, Dania Redmond, Jim Quayle, Tom Hensley, Tom Olson. 3rd Row: Dennis Haynes, Mark Trapp, Charles Barton, Jason Grannemann, Randy Senger.

CALIFORNIA SCHOLASTIC FEDERATION

The California Scholastic Federation (C.S.F.) is a statewide honor society open to students with outstanding scholarship and good citizenship. At Newport Harbor all students with a 3.75 grade point average are welcome to apply to be a member of the C.S.F. club. Our main fund raiser this year was a See's sucker sale. The money will be used to provide scholarships for two or more honorable sealbearers (to [illegible] as a member for four semesters, one of which must be in the senior year). The advisor is Mrs. Cunningham with Brooke Stanley as President, Carter Brown as Vice President, and Jim Thrasher as Treasurer.

PEER COUNSEL

[illegible] ficult. Mr. Murphy supervises exercises in talking with people and responding techniques. These students are also [illegible]

Cou[illegible] than it's cracked up to be . . . and a lot healthier, too!

[illegible] Kami Kenney, 2nd Row: Mr. Murphy, Amy Hewitt, [illegible] Chelsea Warnock, Candi Oswald, Megan Dale, [illegible] Hilary Dalton, Julie [illegible] Sharon Young, Back Row: [illegible] Kristin Arnold, Kimberly Burns, Kay Chase, Erin Brady, Christine [illegible] Jennifer Mangiapelo, Jennifer Morrell, Carla Creighton, Tracey Parley, 3rd Row: Tangerique Parker, Jennifer Busch, Maria [illegible] Diana Frost, Peter LaRue, Maggie Trapp, Becky Crane, Becky Pribbenow, Nikki [illegible]

BEACON

The Beacon's main objective this year was to outdo the many underground newspapers. It is the *official* school newspaper. Suzanne Huffman and Annie Baxter took the prime responsibility for the production of the Beacon. They were helped by the addition of a photocopy machine to speed up and expand production. The editors are as follows:

Suzanne Huffman, Annie Baxter — Editors-in-chief
Alan Mikarlian — Features Editor
Troy Meguire — News Editor
Nathan Shaw — Music Editor
Evan Frink — Cover And Copy Editor

R. Suzanne Huffman, Thomas Curran, Alan Mikarlian, Nate Shaw, Brooke Roberts, Mr. Big (Mr. Chanre)

Jenny Brown, Greg Schwenk, Tanya Livingstone, Sandy Ball, Brook Stanley

MORNING NEWS TEAM

Good morning, today is . . and we're on regular schedule. How many times have we heard that this year? Only about 170 times. That is, if you could hear it above your friends in 2nd period. It is the morning news Team and their RFC. Their duty is to tell us about club meetings, upcoming events, possible scholarships, and sports. With some quotes and giggles from Brooke and Tanya they sign off leaving you (hopefully) better informed.

COMPUTER

A Fond: the members are usually in the Computer room everyday. Their meetings are officially every Tuesday. Besides fiddling with the computers, they help each other with difficult programs. The club entered a computer contest and a computer show where many companies were displaying software. Computer Club is a rather new club and its officers are: President — David Hertsekers, Vice President — Jason Yang, Treasurer — Mike Salisbury, Secretary — Ken Poindexter.

L — R: [illegible] Dave Hertsekers, Ken Poindexter, Huy Nguyen, Jason Yang, Advisor Mr. [illegible]

FRENCH CLUB

Bu[illegible] our Comment dites vous? Yes, looks like a French Club. They pretend to be studying French language and culture, but we all know it's just an excuse to munch out on croissants and chocolate mousse. They're not highly visible around campus, but wouldn't you want to keep a low profile with crumbs and chocolate stains on your clothes?

[illegible]

[illegible] Jerry Bell, Dudley [illegible] Mark Kepler [illegible]

THESPIANS

Back Row: Amy Tygart, Gregg Schwenk, David Dalton. Middle Row: Janelle Peetz, Kristie Patterson, Kate Nutt, Jennifer Greeley. Front Row: Missy Bradshaw

Although the name doesn't sound too flattering, the Thespian Society is a very honoring organization for the dramatic oriented. One must earn points to belong to it. The points are attained by being in Drama productions, going to Speech Competitions and winning in these competitions. Usually there is an orientation for new members, and eventually you earn different seals for your Thespian certificate. Being a seal bearer also means that you get special recognition on graduation.

CHINESE

Chinese Club seems to be out to wreck everyone's diet. First they sell M&M's, then it was Nestle's milk and white chocolate. But there was a reason behind their madness. Chinese Club was trying to raise enough money to fly to San Francisco for the Chinese New Year. Besides selling fattening food they held a car wash, etc. We're happy to report that they reached their goal and had a terrific time in San Francisco! By the way, do you have to be Chinese to join? Of course not!!

Front Row: Diane Frost, Catherine Cowden, Tracy Dalton, Teresa Warwick, Tracy Laverde. Back Row: Jose DeLaFuerza, Antoinette Apeles, Gina Elias, Adam Martz, Marcy Pile, Mrs. Porter

FLOTSAM AND JETSAM

Founded during the war as an underground freedom movement, the Flotsam & Jetsam team, known back then as the Beachcombing Brigadiers, was quickly forced to disband due to lack of organization, ammunition and uniforms, but mainly due to lack of agreement as to which freedom to fight for. The group remained disbanded for some time, until one day when a small group of original Brigadiers hit upon the idea of fighting for the freedom of speech. Still lacking organization, ammunition, and uniforms the Brigadiers nevertheless were determined to fight for their precious freedom. Their problems were solved, however, when one of them spoke up and suggested that they use speech itself as a weapon; therefore the bet thing to do was to publish newspapers or a pamphlet of sorts where they could express their opinions and writings as they pleased, the others happily agreed and they immediately named the big mouth their first editor. Hoping to establish their new-found group as a legitimate organization the Brigadiers searched about the school for an advisor. Unfortunately, the teachers, wishing to keep their reputations, refused to touch the troup with a ten-foot pole. The Brigadiers never lost hope, though, and through perserverance, dedication, and blackmail, they managed to coax a teacher out of hiding to serve as an advisor. The Brigadiers still needed a name for their new-found vehicle of self-expression, though, as they realized that the Beachcombing Brigadiers was not really a very good name. After tossing around a few choices, they finally agreed for some reason on Flotsam & Jetsam, an equally dumb name. Well, believe it or not, Flotsam & Jetsam has grown in maturity and reputation, from where the faculty wouldn't touch it with a ten-foot pole to where the faculty wouldn't touch it with a nine-foot pole. Our motto: "Debris always floats to the top."

SUMMER FIELD STUDIES

AMERICAN FIELD SERVICE

AFS stands for American Field Service. For a year this has foreign students and show them the American ways of life. Are they in for a shock? Yet while they're recovering they attend progressive dinners, short term exchange sessions, parties, and are Carla Espalda (Portugal), Simone DeCresne (Australia), Lorena Flores (Honduras) and Diego Bueno (Spain). The officers are Sean Ward — President, Charity Mall — Vice President, Josh MacDonald — Treasurer, and Molly Russell — Secretary.

What country did this come from?

YUM, YUM, YUM!!!

Carla Espinha, the realist from Almada, Portugal, across the river from Lisbon. Carla attends the University in Lisbon, and she enjoys sailing, dancing, swimming, and being with friends. Carla is always there with a big smile and is a great friend to all

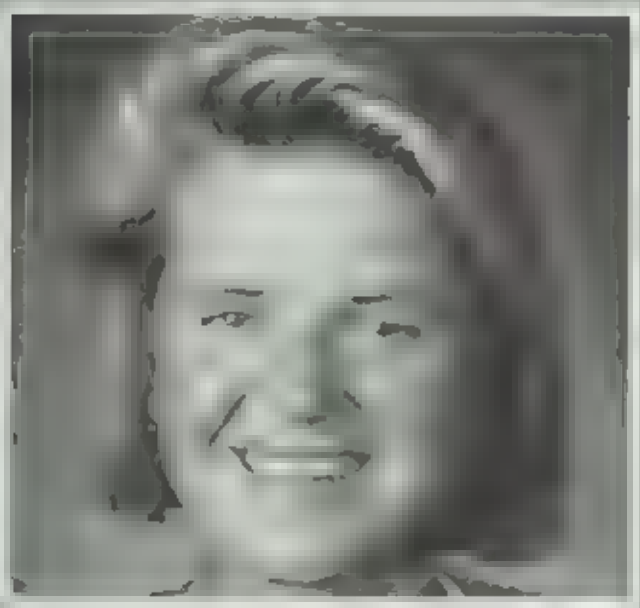

Simone Du Chesne, the excellent varsity tennis player, comes from Sydney, Australia In Australia, Simone attends Monte Sant Angela, a private Catholic girls' school in Sydney located on the famed Miller Street Simone likes a challenge, and is the smiling Aussie around campus. An excellent student, friend, and an all around fantastic person, that's

Lorena Funez, from Comanyaguela, Honduras, which is across the river from egucagalpa, the capital of Honduras, is a brilient student and fun person. She attends he University National at Honudras and has already finished her first semester there orena is a good person always ready with a smile to brighten your day. What an AFSer!

Diego Blanch. I'm 18 years old and was born in and live in Madrid Spain with my two brothers and one sister. My neighbor and coach started me paddling Kayaks many years ago. I hope to compete in the 1988 and 1992 Olympics for Spain Until then I plan to attend college and continue training. Since I've been in California, I have learned a great deal of English and have made many friends. Newport is a beautiful place to train and I hope to return in the near future. I'm glad to be going back to Spain in July because I miss my family, however, I will also miss the many people I have met here.

GIRLS' LEAGUE

Girls' League is the club for anyone and everyone who is interested in having

sales, a car wash, and a Mother Daughter Christmas Tea. A "Girl of the Month" was also chosen based upon her

always was a great project this year, each member was given a Big or Little S the age and everyone enjoyed having someone extra special to exchange little notes or gifts with at Christmas, on her birthday, or for no reason at all. Thanks to our super advisor Mrs. Sadler and all the girls, we really had an exciting year. Our officers were: Mindy Dalton — Secretary, Tina Royce — Treasurer

The annual flower sale

SOCIAL SCIENCE CLUB

CHEERLEADING

SONG

VARSITY

First Row: Kristina Arnold, Julie Evans, Traci Dalton. Second Row: Mindy Dalton, Karen Grundhofer, Stacey Ball

J.V.

Mascot Sandy Ball

First Row: Jennifer Russel, Kim Hostetler. Second Row: Deri Lewis, Andrea Edson, Sergeant Smith, Lisa Mio

First Row: Lori Quinn, Julie Rogers. Second Row: Tracy Laverde, Kari Hazewinkle, Dana Johnston.

Cheerleading Advisor [illegible]

FROSH/ SOPH

KEY CLUB

Every Monday, all across campus, certain people disappear. And where do they go? Key Club. Their reason for existing is community service, but you may know them for their pizza sales and car washes. Key Club is helped by the Kiwanis Club of Newport Beach when they need money. They help send them to the annual convention and help them to support their activities. This year's officers are: Daryl Miller — President, Brad Johnson and Rob Mihalko - Vice Presidents, Jeanne Wanlass — Secretary, Greg Rosellini — Treasurer, and Norman Danner — public relations

Biege Brown dishin' out burgers.

Yes, they're fresh.

ASSOCIATED STUDENT BODY

Meet our fearless Leaders. They give up their lunch time every Tuesday and Thursday (if they don't forget) to plan things like Homecoming, lunch time activities, speakers, and who is going to play the stereo in the quad. After Dave yells, "Shut up, everyone," Greg gets down to business and everyone in ASB votes on ideas to make our school days a little less boring. They are the representatives for everyone at school. They listen to people's ideas, and they convey them to the administration. ASB has the power and they try their best to do a good job for us so one day we ought to get around to thanking them.

ASB Advisor: Mrs. Archibald
ASB President: Greg Schwenk
ASB Vice President: Ann Baxter
ASB Secretary: Brooke Stanley
ASB Treasurer: Rob Mihalko

Ward, Mrs. Archibald

GALLEON

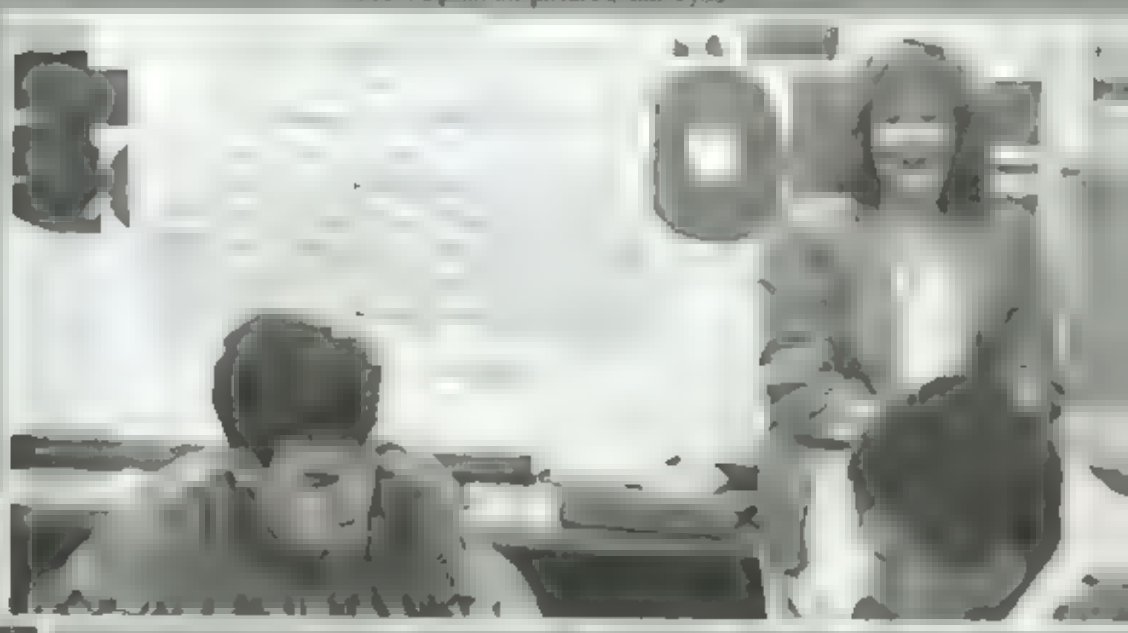

1st Row: Kelly Hamilton, Brandee Williamson, Carla Wasiewski, Peter Somers, [illegible] 2nd Row: Holly Baker, Jane Walshe, Marisa Johnston, [illegible] 3rd Row: [illegible] Mr. Van Vanderman, Christine Donovan, Michele Montapert, Amy Lapcad, John Pickerson

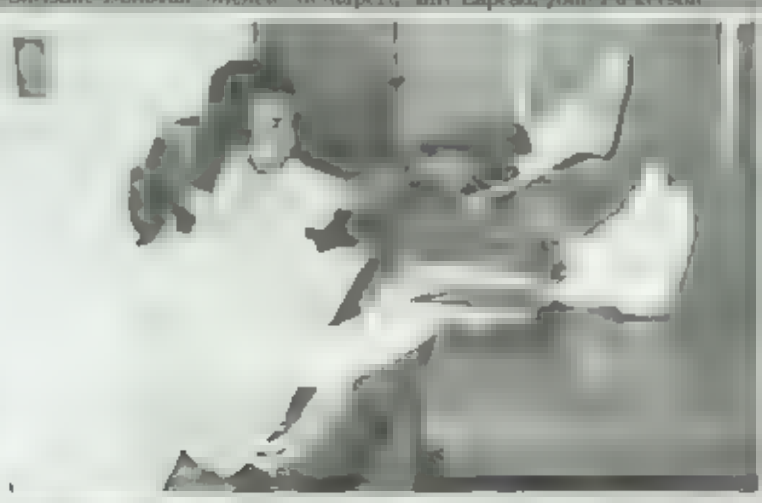

My speakers are better than yours

SPECTACULAR

GIRLS' SPORTS

BASKETBALL

First Row: Jennifer Hamilton, Sarah Andrus, Jami Goode, Jenny Stucker, Elita Hikoda. Second Row: Michelle Wurtzbacher, Chantel DeFord, Ardath Yamaga, Carla Wisnewski. Picture Not Available: Maria Sanchez and Lara Asper

Stand back here I come!

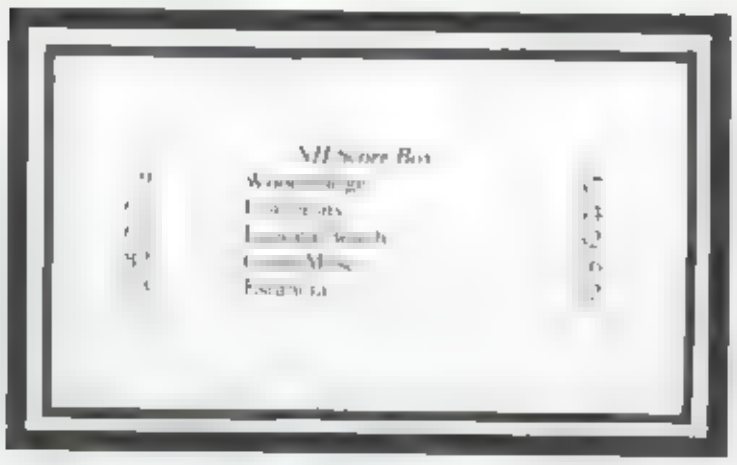

Sara leaps up for the plunge.

Maria Sanchez

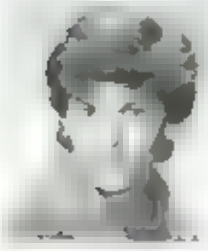

Ardath Yamaga

Jami Goode

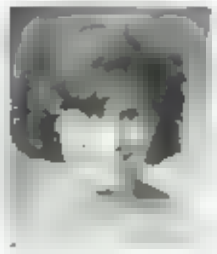

Carla Wisnewski

Lara Asper

Newport, GO FIGHT WIN! The girls' varsity basketball team began every game with this motto. They worked hard, fought tough, but were not successfully winning. But they had fun. Decked out in their polo shirts and burmy shorts, they circled the court with bursts of yelling and laughing before warm-ups. During the game when the goin' was rough, the girls surrendered to the Kamakazi. By the end, everyone had bruises

Although there were only three returning varsity players as well as three new recruits, the team had characteristics of its own. They dedicated much time and energy to make their team the best and each victory was a result of teamwork and cooperation. The team could not have been successful without Chantel, Lara, Jenny, Michelle and Carla. Great work gals. Good Luck always. Go, boo-booz!!! Oh, we can't forget our devoted captain — Ardath Yamaga — Thanks!

Team strategy — to the top.

What a bouncer

Eliza Hikida, Michelle Wurtzbacher, Jennifer Ryan, Jennifer Hamilton, Chantel DeFord, Shanty Morgan, Sara Andrus, Jenny Stucker

CROSS-COUNTRY

Varsity cross-country team — Buffy Rabbitt, Vickie Krasel, Maggie Henson, Beth Dudley, Tiffany Anderson, romney Resnes, Michele Anderson, Shawn Adams, Sandra Ruffin, Mindi Webb

P.A. is their password. P.A. — positive attitude. And as the newspapers chronicled, their positive attitude helped them win victory after victory, led by Buffy Rabbitt and Maggie Henson. In 1985 the girls Cross-Country Team won every league meet and every invitational but one. They placed third in C.I.F. finals, fighting tough competition from La Mirada.

Beth Dudley, Hard at work!

Varsity Score Box

		NH
41	Estancia	18
50	Laguna Beach	15
40	Woodbridge	21
50	Saddleback	15
44	University	17
47	Costa Mesa	16
46	Corona Del Mar	17

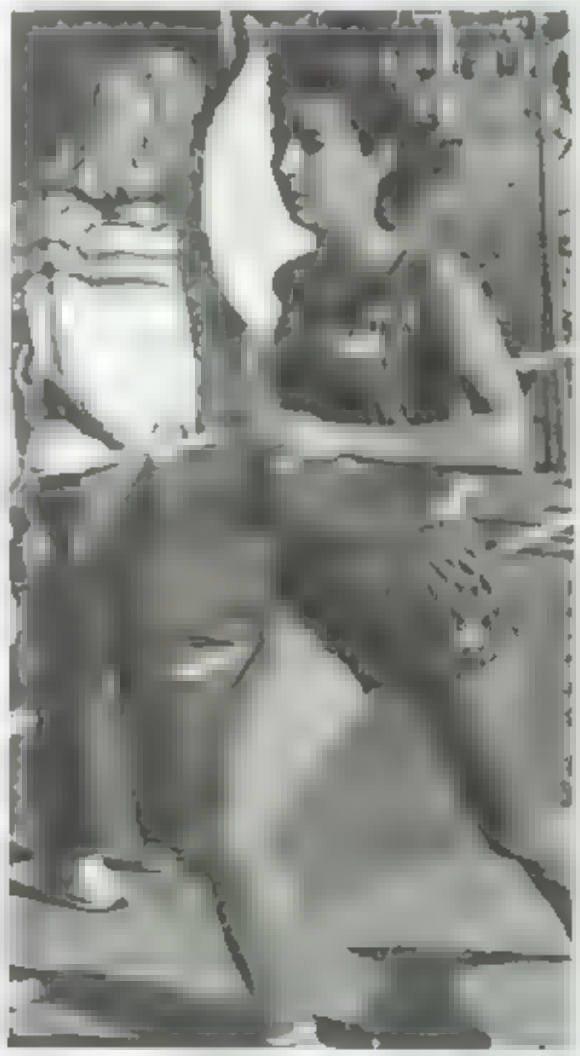

Vickie Krasel. Going for the win!!

Shawn Adams

Michele Anderson

Maggie Henson

Vickie Krasel

Buffy Rabbitt

Romney Resnes

Niki Winters — ahead of the pack!

Joanne Ruffins, Mindi Webb, Darcy Jones, Lisa Peters, keeping pace!

1st Row: Kami Tingler, Suzanne Kengla, Lena Dahbour, Tiffani Smith, Susie Kramp, Laura LaFrano, Stacy Pando, Anne Brown, Jennifer Carlson. 2nd Row: Rebeca Robboy, Stephanie Ortwein, Maria Kupferman, Melissa Melchior, Jennifer Beach, Happy Lashelle, Caroline Brown, Christine Kettley, Michelle Hancock. 3rd Row: Lisa Peters, Jenne Brown, Kim Allen, Caroline Van Note, Cheynette Topolski, Jeanne Wanless, Lori Bailey, Joanne Ruffins, Nichole Winters, Kim Smith, Alicia Rich, Jami Goode, Darcy Jones.

Junior Varsity did even better than Varsity, winning every meet and invitational they entered, with 34 runners on the team, they managed to sweep the first 10 places a lot of the time. Both teams were coached by Van Sickle, with help from Coach Smith and Christina.

FIELD HOCKEY

Vicious Darcy plows the way

First Row: Lori Bailey, Kristina Foster, Anne Baxter, Julie Evans, Penelope Markey, Darcey Jones, Sally Shea. Second Row: Michele Carr, Tina Boyer, Jennifer Pizzo, Samantha Combs, Maria Cadigan, Susie Boyer. Third Row: Tracey Jones, Sue Pierce, Maya Sullivan, Liz McKolson, Coach Cathy Van Doorman

Tina stepping into the picture

If we have to ... use the sticks!!

The puck is MINE

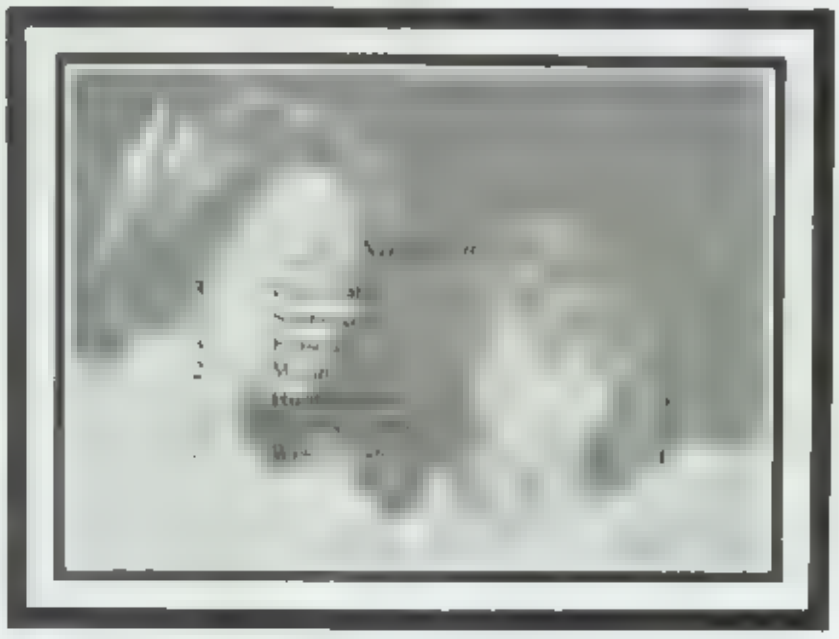

Marin Says BACK BACK!

N.H. Field Hockey had a great season and were ranked number two in C.I.F. Coached by Cathy Van Dornum, the teams played well with great dedication. The leaders of the first team were Tina Royce and Julie Evans, with Cheryle Carr and Anne Baxter heading the second team. They reached the Semi-Finals in CIF until the were stopped by Edison, whom they had beaten two times before. Their concentration on the field really paid off, as did their long hours of practice every day.

Anne Baxter

Moya Sullivan

Suzy Pierce

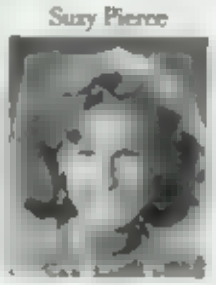

Cheryle Carr

Marin Cadigan

Tina Royce

Julie Evans

DANCE

Laura — Get down

MUSCLE SPASM

Simon says — Don't fall

Advanced Dance was a new sport this year, taking the place of Gymnastics. They felt very fortunate to be able to engage Mrs. Kathy Myers to instruct the advanced dance class and oversee the auditions that were held in January. They hope that the class might be a full year sport, taking place during both semesters. The girls are mostly recruits from last year's gymnastics team, and so are very talented and skillful. They put on recitals which involve athletic moves with dancing steps

Attention class, look tough

First Row: Allison Kaastro, Kirstin Howard, Mrs. Kathy Myers, Amber Leon, Gwen Stanley. Second Row: DeeDee Smith, Kristina Betz, Kirstin Donaldson, Marie Bouguet, Kathy Gillette, Tanya Livingston. Third Row: Tara Reinertson, Jeannette Waldon, Tiffany Whitaker, Tracey Coverde, Amy Graves, Jenne Gundall, Sharon Halderman, Renee O'Del.

Simon says: POINT!

SOCCER

Undefeated this season, number one in the League, need we continue? Girls' Varsity Soccer has done exceptionally well. They've beaten Corona Del Mar and University in some tough matches that decided the League winner. Michelle Burns and Missy Bershad have done an excellent job under the lead of Coach Mikki Huntress. The graduating seniors, Karen Grundhofer, Mindy Dalton, Schellie Walshe, Nancy Coyne, and Sherry Hillburger, will be missed next year because they have contributed so strongly this year.

Girls' varsity soccer — First Row: Sunday Caple, Kathy Kuhn. Second Row: Mindy Dalton, Misty Porter, Alexa Steele, Karen Grundhofer, Michelle Burns, Kirsten Otis, Assistant Coach Barbara Maberry. Third Row: Head Coach Mikki Huntress, Allison Thomas, Catherine Couden, Sherry Hilberger, Shelby O'Hern. Fourth Row: Nicole Hampton, Missy Bershad, Schellie Walshe, Ellen Hunter, Nancy Coyne.

VARSITY SCORE BOX

	NH	
5	Woodbridge	2
1	Corona Del Mar	0
2	Estancia	0
3	Saddleback	0
4	Laguna	1
2	Woodbridge	1
2	University	1

They're Siamese twins — joined at the hip and shoulder.

WHACK!!

Nancy Coyne

Mindy Dalton

Karen Grundhofer

Sherry Hillburger

Schellie Walsh

Charge of the Blue Brigade

No tripping allowed

No playing footsie allowed either

Girls JV soccer — First Row: Amy Moreney, Andrea Brown, Rebecca Robbins, Melissa Melchior. Second Row: Jenny Sham, Erin Acey, Janevra Acular-crevo, Carla Hallman, Suzanne Kramp, J.J. Wood, Coach Sue Hartman. Third Row: Nicole Otis, Stacy Pando, Julie Johnson, Erin Dunigan, Heather Holterbrand, Sidney Hampton.

Nancy Coyne — determined to score

SOFTBALL

First Row: Michelle Wurtzbacher, Kelly Newcomb, Nicole Hampton, Michelle Burns, Lynn Debay, Julie Downer. Second Row: Kari Yee, Tammy Lawrence, Claire Roberts, Jami Goode, Judy Toepel, Nicole Skilling, Coach Parsel

Not only does experience and talent make a great team, but so does good sportsmanship. This year's team had plenty of all three. Led by the awesome pitchers, Julie D. and Tammy L., the 1986 softball team is the surprise of the Seaview League. So far, Newport has a record of [illegible] losing to Alamitos in a close battle and beating Santiago with a score of 8-4.

All the team members like Claire R., Jamie G., Lynn D. and that super freshman, Rosie R., are versatile athletes that are able to do just about any position. Their tough defense consists of Michelle B. at shortstop, Kelly N. at 3rd, and Judy T. & Michelle W. behind the plate. Along with their strong defense, their line-up is filled with talented batters such as Nicole S., Nicole B., and of course Kari Y.

So, keep your eye on this year's team because with seven returning players and an awesome new coach, Tim Parsel, they're going all the way to CIF.

Jamie has the touch

Just try to get the ball past me

Nicole Skilling

Jami Goode

Claire Roberts

Kari Yee

Julie Downer

The ball IS going over the fence

FRIENDS + VICTORY = HAPPINESS

First Row: Kerry Hazewinkle, Jennifer Ryan, Lea Penwell, Corrie Washburn, Haven Cargill, Maria Anno, Jenny Hamilton, Jenny Sharp. Second Row: Kathleen McDaniel, Hallie Kern, Margo Spatches, Kerrie McPherson, Melissa Mace, Wendy Gibson, Lacy Goerner, Dena Padbury, Rachel Bloomberg, Tina Jakie, Melissa Wortman, Chantele Dickson

It was that — a — was

SWIMMING

First Row: Chelsea Griffin, Stacey Ball, Brooke Stanley, Sandee Ball. Second Row: Joann Roffini, Brooke Churchill, Arden Maynard, Kathy Kuhn. Third Row: Kelly Phillips, Sandra Kuhn, Debbie Hoy, Someone Plesser, Laura Couch, Amy Johnston, Gina Winger, Jenny Pizzo, Mindy Webb. Fourth Row: Marla Steinhauser, Dawn Baird, Carla Wisniewski, Annette Apelles, Julie Flanagan.

Kathy Kuhn

Carla Wisniewski

A voice from the head hancho

Brooke: May the current be with you!

Loch Ness Monster Part II

Sandee Ball

Brooke Stanley

Tamara Spicher

Gina Cook

Arden Maynard

Amy Adams

Julie Flanagan

Jennifer McLaughlin

Wearing their attractive speedos, goggles, and swimming caps, the girls' swim team circles around the pool deck generating loads of spirit. Early morning and after school practices pay off ladies, because you are on the way to a successful and victorious season. A special thanks to Mike Giles, we couldn't have done it without you! So, for all those people who are not willing to swim excessive hours in a freezing pool (and we don't blame you), let's recognize this wonderful and dedicated team! Keep up the good work

First Row: Amy Boukather, Molly ONeil, Katie Gfeller, Venessa Gautney, Krista Krumins, Therese Rummer, Jenny Cothrane, Carrie Maze. Second Row: Kammy Tingler, Jennifer Waite, Lisa Agnew, Pegah Ghorbani, Tiffani Smith, Laura Haxel. Third Row: Monica White, Brandy Griffin, Heidi Yontz, Stephanie Burris, Adrienne Cordrey, Allison Reynolds. Fourth Row: Brooke Dulien, Holly Jaeger, Wendy Hornung, Laura Couch, Dana Johnston, Tempest Waller, Jennifer Baldwin

Carla with the wet look

Don't you share our joy?

Why are you so happy?

TENNIS

Varsity team — Back Row: Donna Newcomb, Julie Walshe, Holly Baker, Margo Mullary, Corey Crook, Simone Du Chesne, Leslie Ryan, Coach Tex. Middle Row: Julie Evans, Darcy Shepherd, Hilary Benedict. Front Row: Dawn Baird, Vanessa Bunnel, Hilary Bunnel, Samantha Howard

Julie Walshe: The power machine!!

Congratulations to the 1985 Girls' Tennis Team — You finally made it to CIF! What a dedicated team they were to practice in the scorching heat when they were dying to jump in the water polo pool, playing those important matches even though they had forgotten their tennis pants, and last the wild trips to the boonies just to demolish another team's pride. Yes, all this dedication did pay off because they got to the second round of CIF — and accomplishment long over due. What a team they were this year! You never know maybe one of them will win Wimbledon in the near future.

Varsity Score Box

	NH	
18	Laguna Beach	0
17	Costa Mesa	1
10	Woodbridge	8
10	Beverly Hills	8
14	University	4
15	Estancia	3
18	[illegible]	0

Vanessa Bunnel: Going in for the smash!!

Holly Baker

Simone Du Chesne

Corey Crook

Julie Evans

Donna Newcomb

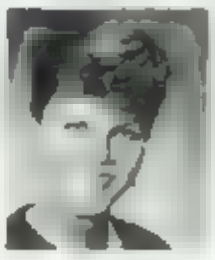

Darcy Shepherd

Julie Walshe

JV Tennis team — First Row: Sienne Carry, Shelby O'Hern, Suzy Seberg, Shannon O'Hern. Middle Row: Julie Rogers, Jennifer Smith, Suzy Pierse, Michelle Burns, Caroline Lyon, Karni Kearns. Third Row: Gary Byrd-Coach, Devon Posner, Kera Irvine, Sera Allison, Tracy Porter, Amy Adams, Liz McKibben, Suzy Shea, Sabrina Combs.

Samantha Howard — Watching the Ball

Julie Evans — Ready Position

Frosh. Soph Tennis team — First Row: Maureen Snow, Rachel Robbins, Angie Kendall, Julie Kuhn, Laura Boodt, Sydney Streicher. Middle Row: Rachel Rosenberg, Jenny Graham, Monica White, Michelle Burke, Brook Roberts, Jenny Brown, Rachel Rozanski, Christina Bardis, Kristy [illegible]. Third Row: Roger Leighton-Coach, Heather Banack, Lorraine Hurley, Tamara Rex, Christina Beck, Laura Jones, Jaci Burns, Jenny Harrison, Margo Spriggs, Vanessa Courtney, Allison Roots, Jennifer Ryan

TRACK

Catch me if you can!

Go for it, Harbor!

Carolina VanNote

Mignne Henson

Lisa Price

Michelle Anderson

Vick Atassi

A trek across Orange County?

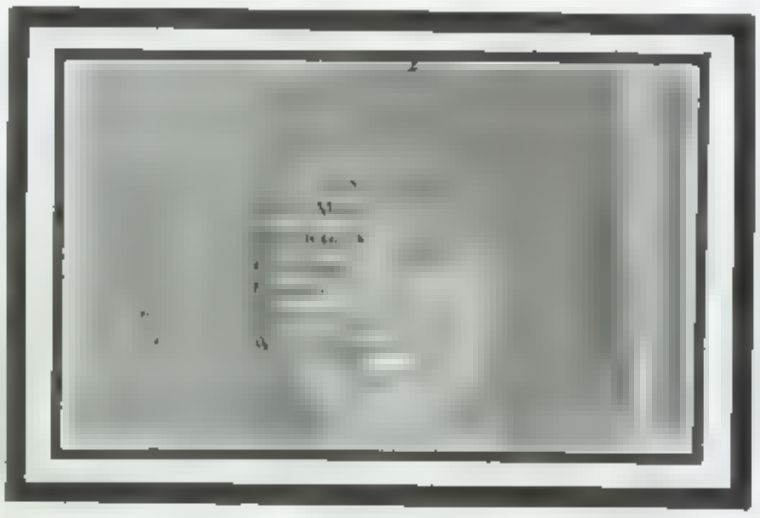

One, Two, Threeeeeee

Leslie Agnew

Sharon Ardesses

Tina Royce

Jenny Brown

Shawn Adams

Buffy Rabbit

Romney Respey

Comfort by Moya.

With a combination of individual talent and team spirit, Newport Harbors girls' track team is on its way to another very successful season. Led by the support of outstanding coaches who know just what to say and who follow a team motto of a "Positive Attitude," the girls team is looking toward another league Championship this year. Since track is a combination of sprints, hurdles, distances and field events, the entire team must unite and so their best in their events to work toward a common goal: Winning! Seniors contributing to this year's success are: Maggie Henson, school record holder in the mile and two mile run, Buffy Rabbit in the 880, and Sharon Attesey in the hurdles! Distance runners are: Michelle Anderson, Romney Resney, Vicki Krasel and Hurdler Moya Sullivan. Also track has very talented underclassmen, so the program will continue to be glorious and victorious!!

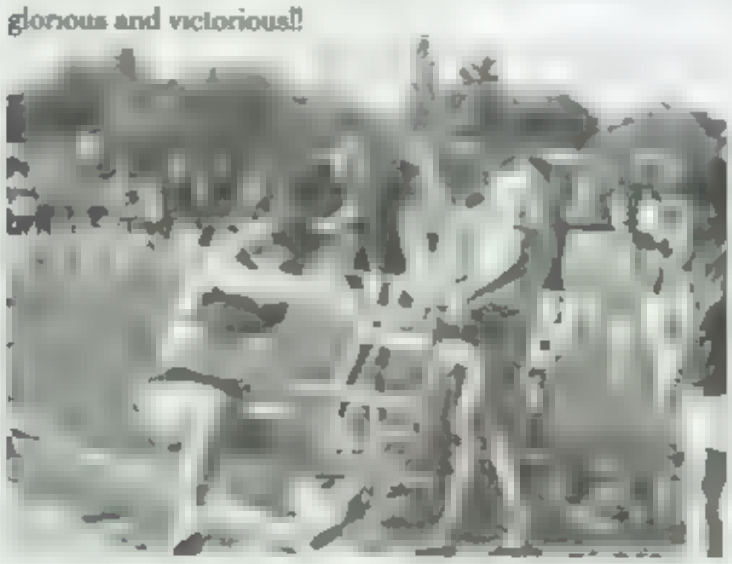

Amazing how that girl STRETCHES!

Theresa Dennigan

Alicia Rich

Moya Sullivan

First Row: Lisa Peters, Jenne Brown, Lena Dabbour, Kathy Miller, Jody Miller, Susie Kramp, Laura La Frano, Maggie Steinhauser, Colleen Donovan, Marla Kupferman, Susie Kengla. Second Row: Lorena Vardsta, Erin Dunigan, Nicole Otis, Stacy Pando, Angie Kendall, Alisson Root, Megan Wymer, Amy Little, Susie Seberg, Amy Conlee, Darcy Jones. Third Row: Shawn Adams, Alicia Rich, Romney Resney, Michelle Anderson, Maggie Henson, Buffy Rabbit, Tiffany Anderson, Vicki Krase, Denelle Taylor, Lisa Clemens, Renee O Dell, Beth Dudley, Lori Bailey. Fourth Row: Erika Szabo, Leslie Agnew, Theresa Dehgan, Julie Rogers, Molly Gallan, Von Williams, Erin Quinn, Mary Cooper, Carolina Van Note, Jamie Wenger, Moya Sullivan, Happy La Shelle, Becca Robbins, Stephanie Ortwein, Ann Brown, Caroline Brown. 5th H Row: Jewelyn Tobin, Kendra Fuller, Karen Hansen, Jenny Evans, Kim Gill, Sienna Curci, Bobbi Lawer, Rachel Coedrey, Michelle Hancock, Christina Kettley

VOLLEYBALL

First Row: Kim Gray, Jenny Evans, Tracy Krueger. Middle Row: Karen Hansen, Sara Ahlson, Becky Sherwood, Laura Power, Kirsten Conklin. Third Row: Lara Asper, Susan Huffman

This was a special year for the Newport Harbor Girls' Volleyball Team. They went undefeated in the Sea View League, and reached the CIF 5A finals, and the State Division I finals. The Harbor Girls were ranked 2nd in the state and 7th in the nation. They dominated almost every team they played and ended the season with a 22-2 record.

The team would like to give a special thanks to the four seniors Lara Asper, Kim Gray, Suzanne Huffman, and Laura Power for their leadership and example that made this year a very special one for everyone involved.

Ready, Set, ATTACK!!

VARSITY SCORE BOX

	NH	
15	Costa Mesa	1
15	Woodbridge	5
15	Corona Del Mar	3
15	University	2
15	Estancia	3
15	Saddleback	0
15	Laguna	6

Lara Asper

Kim Gray

Susan Huffman

Laura Power

First Row: Aleza Steele, Jennie Cannon, Kim Gill, Serena Carey, Molly McCray. Second Row: Amy Patrick, Portia Nigro, Amy Knott, Anastasia Arnold, Anne Secketa

Sara Adison with a confident bump

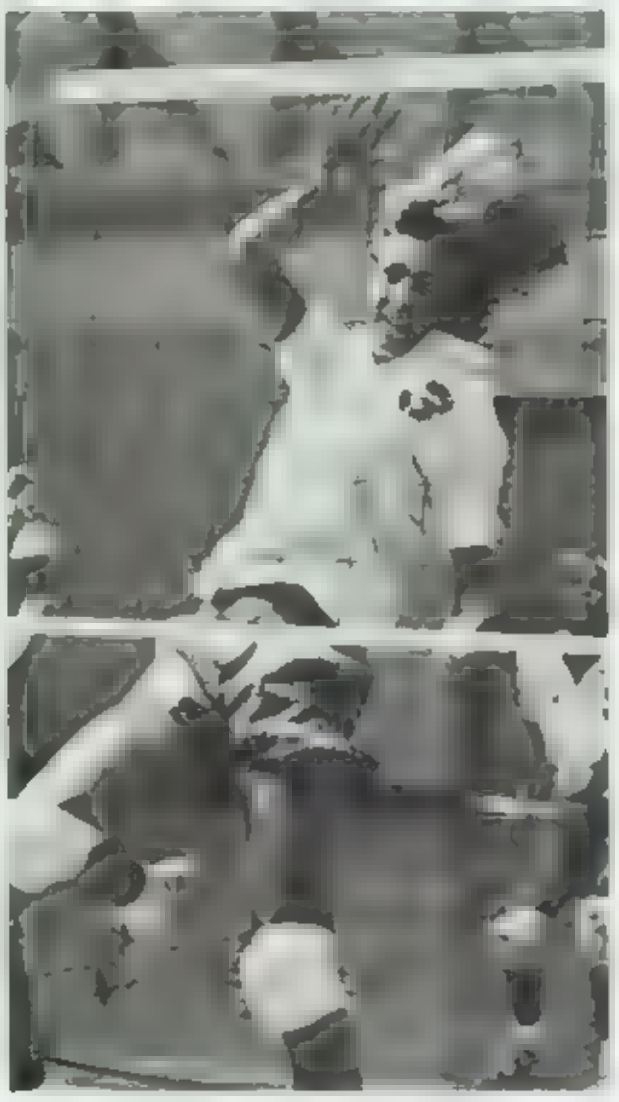

Tracy Krueger — what goes up must come down

First Row: Kari Kearney, Amy Irvine, Jill Redington. Second Row: Tracy Clarkson, Misty Porter, Cathy Muler, Jody Muler

GAA

First Row: Erica Szabo, Allison Kaastra, Susan McWethy, Charlene Erie, Melinda Queery, Gwen. Second Row: Shannon Gray, Melisa Miller, Wendy Gibson, Katrina Blotz, Mary Hubbard. Third Row: Susan Montgomery, Laurie Pike, June Folkedal, Amy Ingled, Becky Seiby, Ryan Rupert, Tuyet Ruoff, Kim Carr, Stacey Croteau, Donna Hawey, Sister Sayer. Fourth Row: Laurie Harp, Kathleen Nutt. Fifth Row: Amy Leyerly, Heather Birman, Mya Abbott, Shannon Roys, Pauline Swanson, Amy Little, Taryn Gomer, Nancy Cassey, Julie Genrend, Pam Whitney, Jennifer Greely, Celeste Tuttle.

GAA — or Girls' Athletic Association — is for girls who show above average athletic ability and are willing to stay after school one day a week to practice. It's also convenient for girls who play a sport for part of the year. The year is divided into four parts, and each quarter the girls play either volleyball, soccer, basketball, or baseball. In GAA they also play against other schools such as Huntington Beach. GAA is coached by Mrs. Carcof and Mrs. Caldwell.

1169

SPECTACULAR

BOYS' SPORTS

CROSS-COUNTRY

Jim Geerlings looking strong

Varsity — Mike Dixon, Erik Kloster, George Smith, Jim Geerlings, Colin Bode, Carter Brown, Larry Stugerbauer

Carter Brown and Erik Kloster out in front.

Varsity Scoreboard

NH	24	*Fountain Valley	40
	26	Irvine	2
	17	Estancia	29
	16	University	43
	19	Costa Mesa	39
	15	Saddleback	48
	6	Woodbridge	42

*Meets are won with the lowest point total.

Carter Brown breaks away from CDM opponent

Boys' Cross-Country, led by Carter Brown, had an excellent season. Coached on by Eric Tweit they were able to reach CIF prelims, missing the Finals by only 5 points. The most valuable runner was Carter Brown, but Collin Bode, Jim Geerlings, Erik Kloster and the rest of the team all worked extremely hard. Pat Feller and Ian Larson led the JV team, with some good performances from Tyson Sawyer and Greg Denny on Frosh/Soph.

Eddie Goddard

Tony Gimbernat

Pat Feller

Chris Etherington

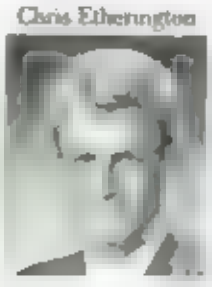

Carter Brown

Jv — Back: Ivan Resnikoff, Dave Thompson, Pat Feber, Chris Etherington, Tony Gubernat, Kevin Gibson, David Mosen. Front: Eddie Goddard, Hiep Nguyen, Norman Danner, Ian Larson, Dana Danet, Ron Farley, Dean Ruoff

Pierre DeGaullande — almost done.

Frosh/Soph — Back: Richard McHugh, Parrish Carter, Pierre DeGaullande, Brian Gibson, Greg Denny, Derek Kumm. Front: Matt Dru, Tyson Sawyer, Jim Warmington, Gabe Dorman, Andy Connelly, Chris Chavis.

Brian Gibson — rounds the turn

George Smith

Ivan Resnikoff

David Mosen

Erik Kloster

VARSITY FOOTBALL

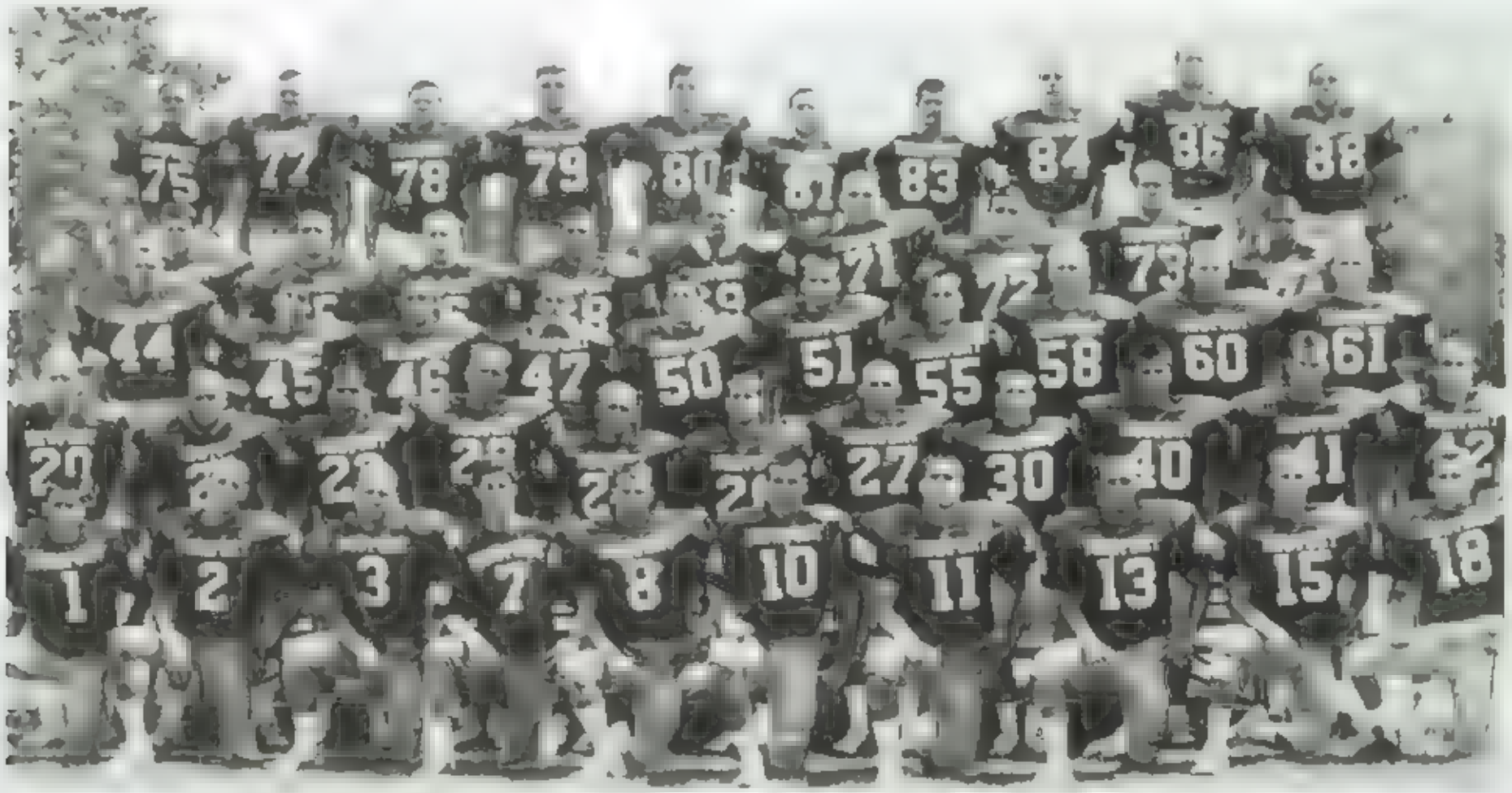

Back Row: Ross Welch, Dave Pessler, Marcus Kelso, Pat Patterson, Ryan Todd, Jon Baum, Ethan Alexander, Bob Mansfield, Darrell, Keith Maxwell. 4th Row: Mark Wojtowicz, Jason Gardner, Rick Roberts, Damon Gordon, Jason Nordstrom, Jim, Jack Warren, Scott Craig, Aaron Solano, Rex, Ken, Nachtigallen, Eric Mihani, Doug Zeno, Kirk Smith, Gus Hurst, Joe Hansen, Eric Tomas, Eric Tomas, Fred Rice, Steve Berg, Aaron Coppell, Joe Maxwell, Mark Craig, Andy Sheppard, John Waterman, Steve Shepard, Mark Harris, Steve Saunderman, Joe Street, Peter Howser. 3rd Row: Rex Bradshaw, Dave McKenna, Joe Johnson, Jeff Gaeck, Brian Wildman, Shane Foley, Kevin McClelland, Mason Thompson, Randy Long, Sterling Coberly.

Rex Bradshaw

Dave McKenna

Joe Johnson

Brian Wildman

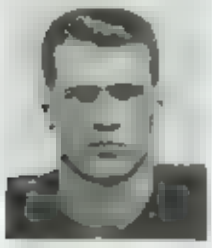

Shane Foley

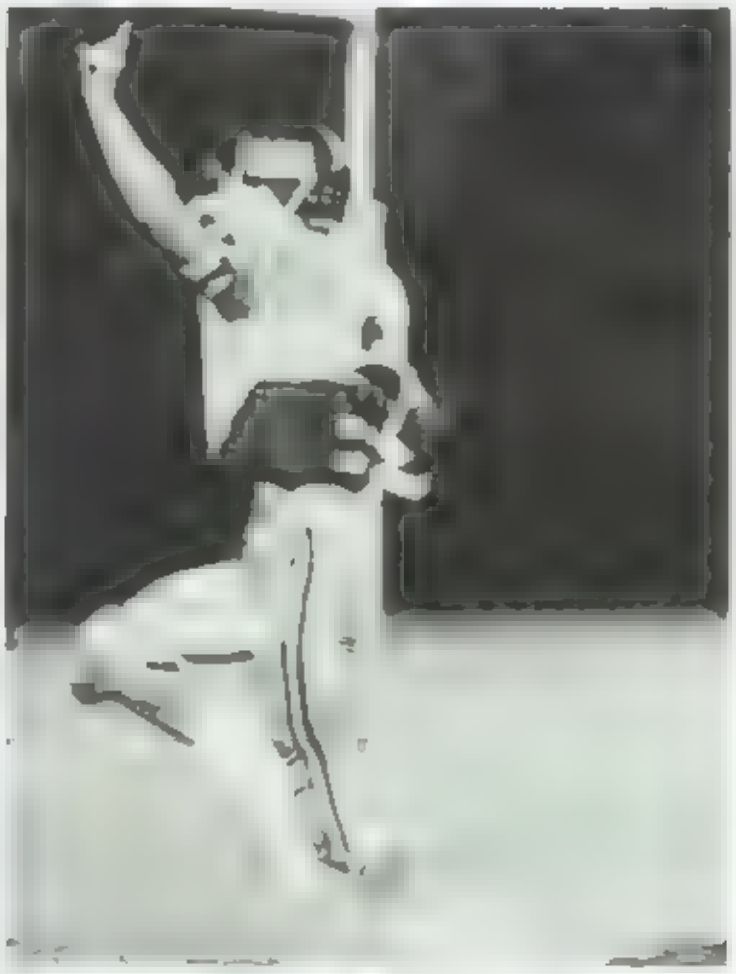

Touchdown — We're #1!

Four years ago, a group of Freshmen became our first Frosh team to begin a four-year tenure under the same system of play. You were 2-7-1 as Frosh, but learned the system well, as your 19-4-2 record indicates.

Your 19 wins tie you with the 1974 Seniors as the winningest two-year group in N.H.H.S. history. I'm not certain of the '74 Seniors' Frosh record, but it is quite possible that you came further than any team in the school's history. You did this because you worked very hard during the entire year. Remember this as you move on in life — hard work is the most consistent measure of happiness and success.

You have clearly demonstrated what hard work can accomplish. Keep it up!

Best of luck.
Mike Giddings

Kevin McClelland

Randy Long

Andy Sheppard

John Waterman

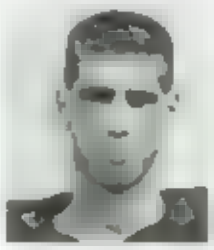

Steve Shepard

Peter Howser

Steve Reest

Coach Laddings watching from the sidelines

Goodbye Coach Laddings

Mark Craig breaks away from defender

Rushing with the ball

Keith Maxwell

Don Hil

Jason Poole

Matthias Kelsi

Scott Craig

Chuck Warwick

Varsity Scoreboard

Neil	42	[illegible]	27
	24	[illegible]	[illegible]
	42	[illegible]	[illegible]
	68	[illegible]	24
	34	[illegible]	24
	28	[illegible]	[illegible]
	3	[illegible]	15
	*42	[illegible]	[illegible]
	*16	[illegible]	[illegible]
	*24	[illegible]	42

*[illegible] games

Jeff Nermington

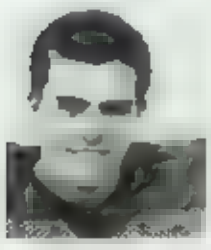

Doug Zenz

[illegible]

Scott Harbie

[illegible]

Jason Nestelina

Chris [illegible]

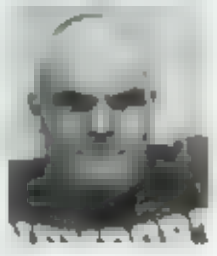

FOOTBALL

Sophomore team — Back Row: Jed Schoepp, Jim Quesle, Travis Verra, Matt McDonald, Jim Garrison, Dave Hathcock, Tyler Parks, Bob Kelly, Brian Kosa, Drew Sherwood, Middle Row: Robert Langar, Jarred Guiness, Perry Mason, Ryan Sullivan, Jason Spangler, Andy Ashbaker, Lance Sheppard, Tyler Kern, Bill Hendrick, Chris Mechenbier, Front Row: Bottom Row: Kirk Sorenson, Shane Thueson, Scot Morency, Jason Johnson, Erik Berg, Chris Reed, John Roseto, Jonathan Maxwell, Jeff Jacobs, Bill McGill

Freshman team — In Alphabetical Order: Vince Bartolone, John Boston, Seth Boston, Jason Brahms, Billy Casaccia, Jim Dahlen, Jason Eck, Nate Frost, Pat Francis, Craig Gerding, Scott Gray, Reeve Hartman, Joe Kruse, Kenny Lescroat, Jeff Mahal, Tom Mertz, Kenny Miller, Miles Mitchel, Jason Navas, Eric Newberry, Todd Ochoquin, Robert Powers, Pete Schaaring, Justin Schreiner, Jim Starnes, Peter Thrasher, Jason Travis, Tom Walker, Craig Wright

Scot Moreney looking upfield

Drew Stewart [illegible]

Jason Johnson [illegible]

Randy Farr — concentration is the game

The Sophomore Team of '85-'87 was under the direction of coaches Bill Brown, Lane Weber, H.M. Lancelot, and Matt Kamura. The team started the season out by defeating Santa Ana, who had beaten them the previous year. After close losses to Irvine, Woodbridge, and Saddleback, the climax of the season was the victory win over CDM 28-19. The team placed 3rd in League over all. Some important players are as follows: Team Captain Dave Hathcock, M.V.P. Randy Farr, Most Improved Perry Mason. Nine players chose to stay on with Varsity to C.I.F. . . . Good job, Sophomores!

When a group of Freshman get together in any sports event, who can truly predict any outcome? After seeing the freshman football players for the first time, I knew there was a good nucleus of young men with talent. A 7-3 record proves they can win football games. I now would like to see them win in their daily lives by making good and positive choices. Good Luck!

Tom Johnson
Freshman Football Coach

WATER POLO

Varsity — Back Row: Matt McLaren, Jeff Dalbey, Joe Andranian, Rob Stewart, Tom Hunter, Jeff Woodruff. Front Row: Bob Gifford, Rob Mihalko, Jason Belanger, Scott Mayberry, Chris Graham, Skylar Putman

Newport Varsity Waterpolo again carried on the winning tradition, led by Coach Bill Barnett (the present Olympic Waterpolo Coach). The senior standouts Rob Mihalko, Joe Andranian, Matt McLaren, Rob Stewart, and Jeff Woodruff in the cage led Newport to second place in league and to the C.I.F semifinals.

KHI

VARSITY SCOREBOARD

N H	17	Estancia	4
	20	Saddleback	2
	14	Costa Mesa	
	9	Laguna Beach	3
	0	[illegible]	4
	7	[illegible]	8
		[illegible]	
	9	Long Beach Poly	5
	10	Marina	6
	8	Sunny Hills	10

Jeff Woodruff stops the opponent's attack

Joe Andranian

Jeff Dalbey

Tom Hunter

Scott Mayberry

JV Waterpolo ended a great season by defeating CDM to win first place in their division. According to various players the team learned a lot and had fun playing this year. There are predictions for an even better season next year.

Coach Barnett: "I told you to..."

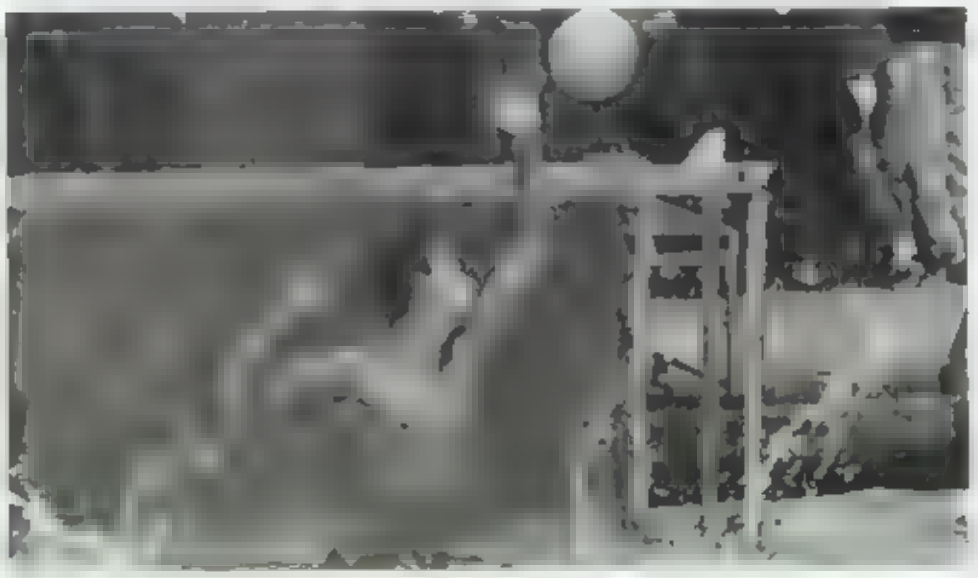

Another saved goal

JV: Back Row: Jason Gendron, Eric Jesse I, John Nichols, Mike Brunella, Pete Bryan, Chris Miller, Cole Chapman, Erik Kouimanis, Mark Wright, Chris McIlwain. Front Row: Bob Barnard, Brian Cummings, Rob Lube, Elias Shai, Rob Cawlor, Steve Mangan, Shannon Nosparasc, Jay Farmer, Steve Stewart.

Matt McLaren

Ric Mihalko

Bill Stewart

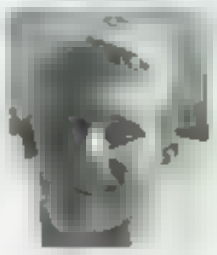

Jeff Woodruff

WATER POLO

Frosh/Soph. team — Back Row: John Ruffini, Steve Mosher, Alex Brown, Wells Guthrie, Chris Johnson, Chris Santa, Will Allison, Steve Moore, Mike Kaplan, Steve Rocco, Richard Farrington, John Nicolas, Sean Norton. 2nd Row: Tim Abbott, Barry Dishon, John Windson, Brent Capozzi, Jason Phillips, Todd St. Sure, Julian Jeppe, Tim Strickler, Brig Jorgensen, Marc Meincke, Kurt Eder, Scott McGehee, Bruce Patterson, Erik Greeny, Briggs Porter. Front Row: Scott Corngold, Jason Morgan, Peter Boyd, Stephen Andrianian, Steve Stewart, Sean Norton, Jay Boris, John Gimbernat, David Schock, Greg Yurkovich

Sophomore team resting after a hard workout

Harbor's freshman water polo team went undefeated throughout the season. Sean Norton was the most improved player, while Steve Moore was the most valuable player. Jason Phillips was the team leader

The sophomore team played excellently — only losing 3 games all season. John Ruffini was the most improved player this season. Erik Jewell lead the team, and the most valuable player was Steve Madigan

"Why me, coach?"

BASKETBALL

Varsity — Back Row: Coach Parcel, Mark Craig, Wes Torell, Steve Gaede, John Astrom, Scott Craig. Front Row: Jim Geetings, John Richards, Jeff Young, Maurice Lee, Drew Sheward, Paul Richley

Jeff Young — a perfect jump shot.

Varsity team going for a rebound

VARSITY SCOREBOARD

Newport	59	Woodbridge	57
	50	CDM	73
	65	University	4
	52	Estancia	7
	43	Saddleback	46
	62	Laguna	52
	82	Costa Mesa	56
	49	Woodbridge	0
	68	CDM	1
	58	University	7
	53	Estancia	52
	48	Saddleback	5
	1	Laguna	75
	85	Costa Mesa	5
	64	University	65

Newport Harbor's Varsity Basketball team was a surprise in the Sea View league. Despite having no returning starters and only two lettermen, the team finished in a tie for third in a league considered to be the most competitive in Orange County. In preparation for league games, the team won the Consolation Trophy at the Lt. James Mitchell Tournament, and finished second at the Capital Classic in Carson City, Nevada. League play began with a great effort in a win over highly regarded Woodbridge and culminated in a third place tie and being edged out of the C.I.F. place in a double overtime loss to University. The players achieved a great deal more than so-called experts predicted. Newport was a team of winners who pushed themselves to the limit every day. This was demonstrated during the last game when, down by 9 points with 2:13 to play, they mounted a comeback to force the game into two overtimes. The Varsity team should be very proud of this season.

Scott Craig

Maurice Lee

John Richards

Paul Richley

Wes Torell

Jeff Young

Albert Dahbour drives past the defender

JV's impenetrable zone defense

JV — Back Row: Coach Rucker, Ian Donald, Pat DeCorona, Bill Gleason, Robert Blackman, Chris Moore, R. W. Henson. Front Row: Ben Rosalio, Sean Headington, Albert Dahbour, Dan Lindsay, Erik Drageset, Tony Sary. Not Pictured: Jim Ferrell.

This year's Junior Varsity team consisted of a group of guys who believed in playing hard and with incredible enthusiasm. They proved to the top two teams in our League, that they could come from behind and take the game to the buzzer. Their overall desire and will to improve should lead each individual to some very fulfilling goals.

Sincerely,
Coach Rucker

R. W. Henson guarding the inbound pass.

Sophomore Tyler Koon — Back Row: Pete Eastman, Mike Nguyen, Peter Somers, Rob Lobl, Kirk Summers. Front Row: Mike Harden, Juan Flores, Jim Wilson, Dave Hathcock. Not Pictured:

The 1985-86 basketball season for the Sophomore team was one in which valuable experience was gained that will pay off in the future on the Varsity level. Led by the all-around play of Mike Nguyen, the floor-leadership of Mike Hardin, the consistent hustle of Jim Wilson, and the inside play of Kirk Summers, Tyler Koon, and Rob Lobl, the team played nearly every game very closely. Although the record shows the losses outnumbered the wins, learning to stay together through adversity has given each player the attitude of a winner. This is a sign of successful season.

The freshman basketball team, coached by Chet Malek, was led by the consistent play of Tom Walker and Scott Gray. The players learned many skills that will help them in the next years.

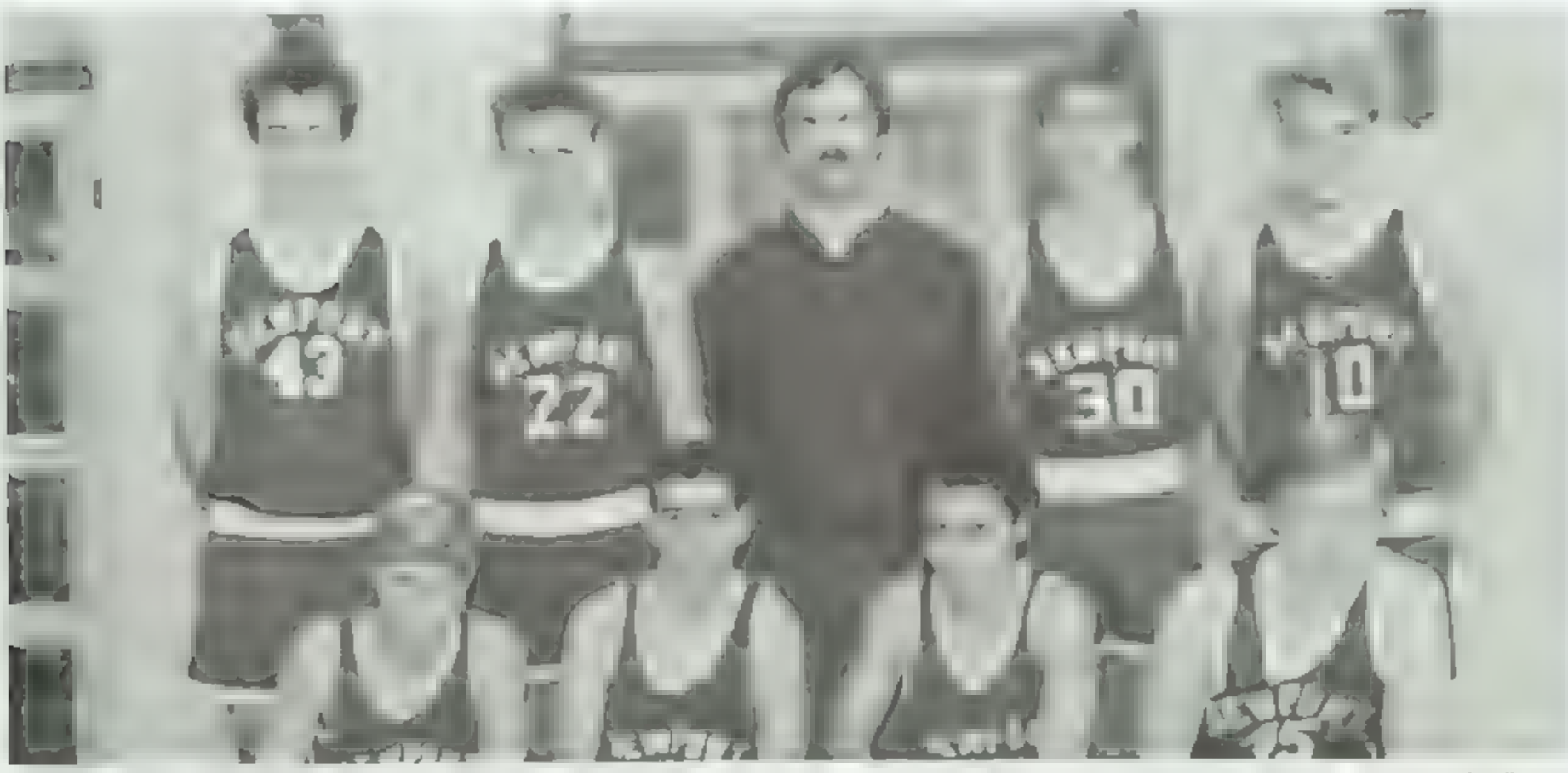

Freshman — Back Row: Jim Stanley, Rob Powers, Coach Mark, Robert Williams, Zack Blair. Front Row: Brandy Tratar, Tony Autobelli, Dino Ciano, Dennis Haynes. Not Pictured: Brett Gavigan, Scott Gray, Chris Lee, Jeet Mahal, Tom Walker, Keith Warther.

WRESTLING

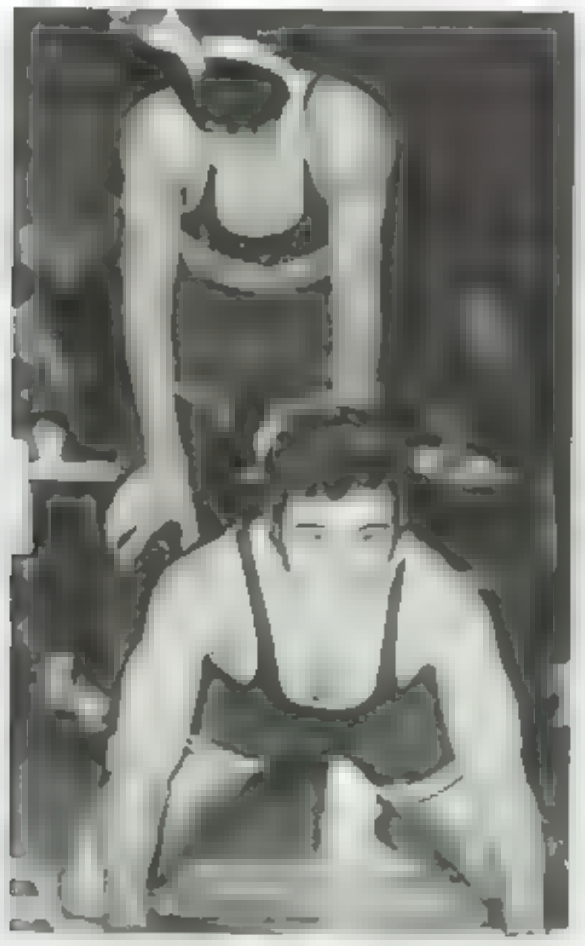

Hope he doesn't jump on me

Varsity Team Back Row: Dave Tahar, Fabian Gordon, David Kirtchner, Larry Lazo. Middle Row: Jason Wood, Chris Sterling, Albert Lopez. Front Row: Jason Buzzard, Jeff Jeannette, Randy Jimenez

A wrestler tackles his opponent

A varsity wrestler trying for the league title

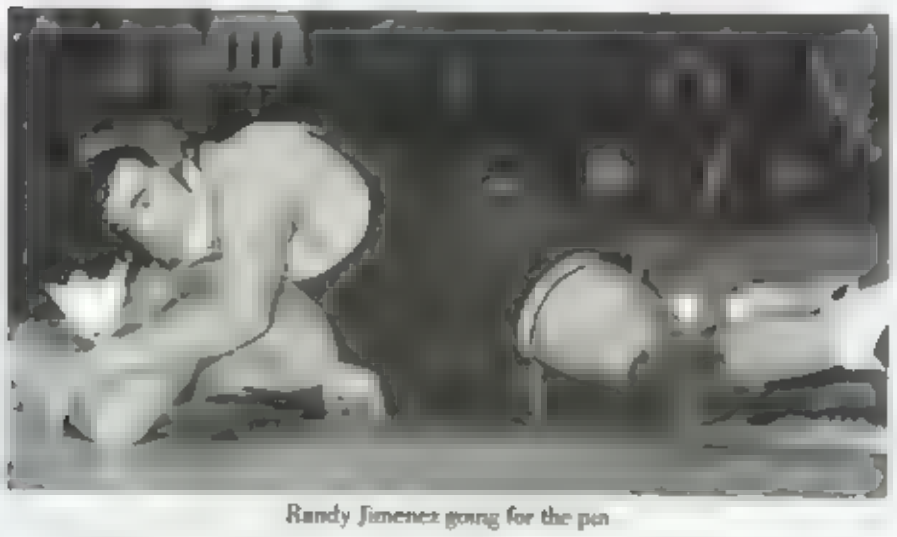

Randy Jimenez going for the pin

With dedication and a lot of hard team work the 1985-86 wrestling team proved that they could go far. The outstanding players are as follows (with their league standing in their weight-class).

Larry Lazo (1)
Jeff Jeannette (2)
Jason Buzzard (1)
Randy Jimenez (2)
Albert Lopez (1)
Fabian Gordon (3)
David Kirtchner (3)
Chris Sterling (2)

On top of the many individual places, the team itself placed second in their League. The future goal of this highly spirited team is to achieve the first place League title

Brett Bennett

Fabian Gordon

David Kirtchner

Larry Lazo

Albert Lopez

Jason Wood

Life in the wrestling room

Neat pose Fabian

Wrestling — (in alphabetical order) Mash Alexander, Brett Bennett, Jim Blackmon, Howard Burney, Jason Buzzard, Tama Davidmazi, Doug Earl, Sean Farnham, Nigel Fisher, Luke Gonzales, Jason Graham, David Haxton, Jeff Jeannette, Randy Jimenez, David Kritchner, Larry Lazo, Chris Liberman, Albert Lopez, Rudy Lopez, Danny Lozinsky, Trevor Luisi, Ian Mathews, Michael McDonough, Peter Norgard, Chuck Remley, Chris Rickard, Scott Sanchez, Geoff Sandberg, Bill Shraner, Matt Smith, Chris Sterling, Alex Velando, Joe Wilkerson, Jason Wood

SOCCER

Kevin Wolf dribbling past the opponent.

Varsity — Back Row: Rich May, Jason Brooks, Mark Woodward, Travis Carr, David Woodruff, Garth Tamblyn, Ethan Alexander. Front Row: Tony Orlando, Kevin Wolfe, Darryl Gan, Jeff Klein, Sean Lovelace, John Gedman, Mike McMann, Neil Payne, Shaun Jarrard

Sean Lovelace — "Great slide tackle"

Shaun Jarrard about to pass

VARSITY SCOREBOARD

Newport	1	Woodbridge	0
	1	CDM	2
	0	University	0
	1	Estancia	2
	2	Saddleback	3
	4	Laguna	1
	7	Costa Mesa	0
	9	Woodbridge	1
	3	University	3
	4	Estancia	1
	3	Saddleback	1
	4	CDM	1
	6	Laguna	0
	7	Costa Mesa	0

The name Newport Harbor became a familiar one in the Sea View League this year. Harbor's superior skills and record of wins put them on the soccer map. Boys' varsity started off slowly but gained momentum as they brutally defeated several first place teams. After a successful season, varsity found themselves on top of the League and on their way to C.I.F. This is the first team in 9 years of Newport Harbor Soccer History to make it to C.I.F. Coach Roger Leighton hopes to make this year's winning streak into a winning tradition.

Jason Brooks

Darryl Gan

John Gedman

Rich May

JV — Back Row: Eric Pfister, Pat Sullivan, Jason Henninger. Middle Row: Marcus Mendte, Josh MacDonald, Brian Bietan, Chris Reed, Craig Wright, Mike Palmer, Jason Gan, Bill Castanha, Paul. Front Row — Eric Berg, John Klein, Josh Nystrom, Brian Darrow, Scott Redington, Austin Bond, Scott Casey

Frosh-Soph. — Back Row: Sean Riddle, John Malone, Jeff Rothwell, Morgan Banks, Brad Evans, Ken Wilcutt. Middle Row: Reeve Hartman, Paul Burns, Tonn Pavia, Eric Feller, Bryan Saltus, John Owens, Noel Perkins. Front Row: Forrest Nelson, Derek Komm, Jeremy Aston, Tin Maskrey, Brian Martin, Bruce Pattison

The J.V. soccer team had an excellent season this year even though they probably set a school record for most games tied. Although they did tie many games, there is no doubt that Newport Harbor had the best athletes and one of the best teams in their League. They key players were Chris Reed with 4 goals scored, Mike Palmer who supplied leadership along with strong defensive support from Jason Gan and Erik Berg. The highlight of the year was a come from behind 2-1 victory over Estancia at their field. All in all a very satisfying year.

The 1985-86 frosh/soph soccer team was one of the strongest Newport Harbor has fielded in a long time. The season started off with a second place finish in the Fountain Valley Frosh/Soph Tournament by beating Mater Dei, Huntington Beach, and El Toro, only to lose in the championship game to Foothill 1-0. With a league record of 6-2-2 and an overall record of 10-3-3, the strength of the soccer program at Newport looks to be a very promising one.

Neil Payne

John Vandervort

Kevin Wold

Mark Woodward

TRACK

Back Row: Joe Corbo, Dan Noack, Will Fisher, Ryan Todd, Keith Maxwell. Middle Row: Fabian Gordon, Brad Gilpin, R.W. Henson, Mark Chiu, Steve Whelan. Front Row: Greg Rosellini, Jim Quayle, Jim Geerlings, Colin Bode, Erik Kloster, Derron Hehr, Tony Gimbernat.

R. W. Henson — up and over for a perfect vault

Carter Brown and Colin Bode on the last lap.

The 1986 track season, though lacking in team depth, was one of some very outstanding individual performances. They were led by Carter Brown, probably the finest distant runner the school has produced, who broke the school two mile record. Also, Will Fisher continued the parade of excellent pole vaulters at N.H.H.S. Also showing by seniors Joe Cobo, Erik Kloster, Maurice Lee, Keith Maxwell, Ryan Todd, and Bryan Wildman.

The strength of the team seemed to lie with the juniors and sophomores. With outstanding performances by juniors — Colin Bode, Mark Chiu, Dan Noack, and Steve Whelan. The very strong sophomore group was led by Scott Morency, R. W. Henson, Jim Geerlings, Mike Dixon, and Brian Gibson. These returning underclassmen indicate a very strong future.

Carter Brown

Joe Corbo

Dean Davis

C. Etherington

Will Fisher

T. Gimbernat

Eddie Goddard

Chris Etherington going for that second wind.

Robert Blackman in flight over the hurdles.

David Mosen out in front.

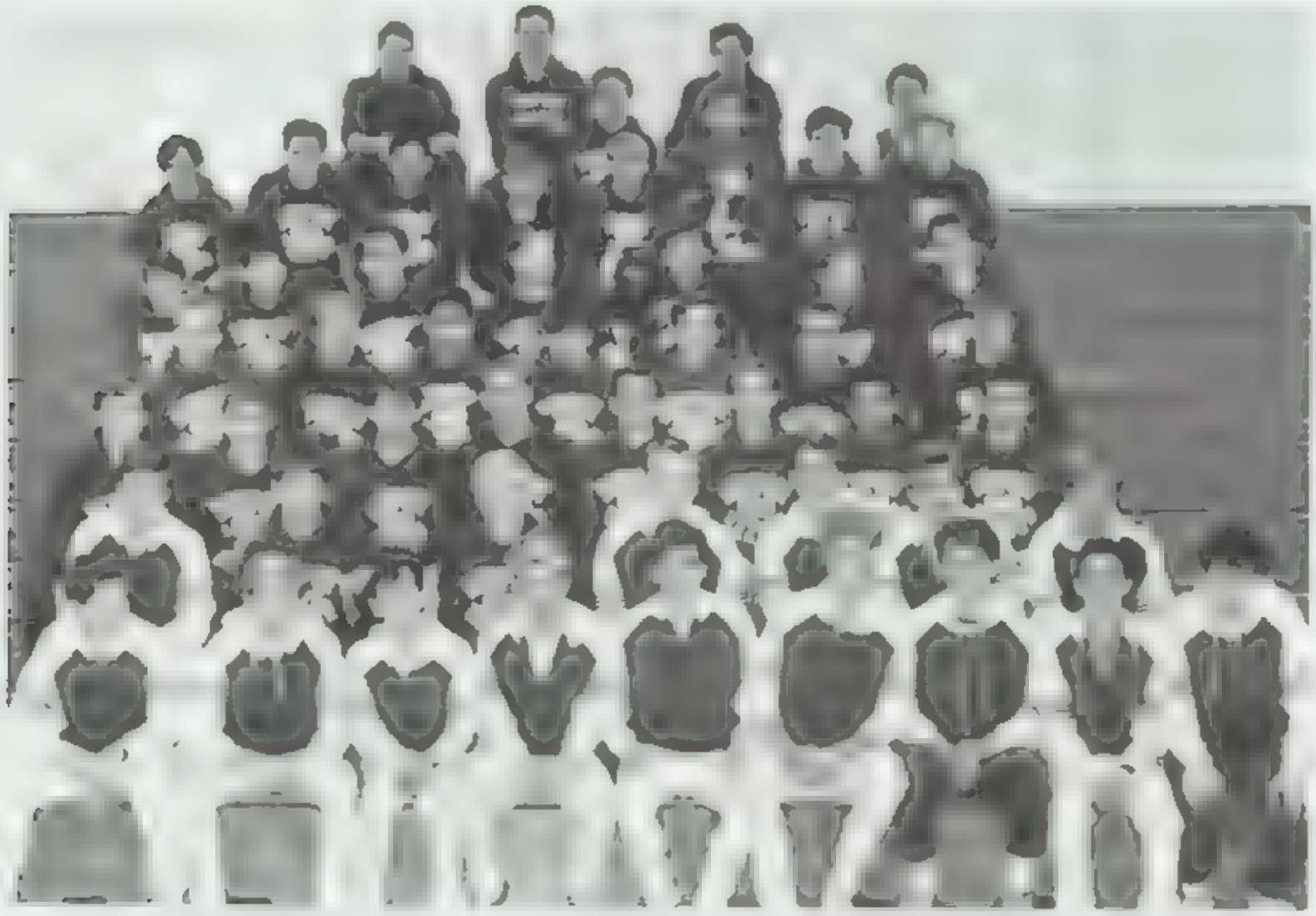

Back Row: Dave Hathcock, Dave Tullar, Brian Vann. 7th Row: Paul Burns, Derek Kumm, Lee Johnson. 6th Row: Eric Estes, Mark Lewis, Fernando Sanchez, Parish Carter. Scott Casey, Brian Martin, Pierre de [illegible], Robert Blackman. 5th Row: Norman Danner, Hoop Nguyen, Richard [illegible], Mark Van Eden, Andy Hart, Doug Davis, Billy Costa[illegible]. 4th Row: Scott Re[illegible]ington, Tony Gimbernat, [illegible]oe Maxwell, Mike Fraser, [illegible]an Larson, [illegible] Roolf, Mike [illegible]. 3rd Row: Mar[illegible] Dru, Eric Trapp, Larry Stugenbauer, Bob [illegible], Jaya Dave, Jim Wilson, Juan Flores, Bill Gleason. 2nd Row: Rich McHugh, Eddie Goddard, [illegible] Parks, Dennis Haynes, Greg Denney, Brian [illegible]son. Front Row: **Nguel Fisher, Dave Misterly, Tyson Sawyer, Ted Kapelier, Scott Sanchez, Chris Etherington, David Mosen, Gabe Dorman, Chris Chavis**

Fabian Gordon

Derron Hehr

Erik Kloster

Maurice Lee

Dave Mosen

Ryan Todd

Bryon Wildmab

SWIMMING

Curt Chapman backstroking

Front Row: Curt Chapman, Scott Cornguld, Stephen Andersson, Richard Farrington. Second Row: Rick Lawler, Todd St. Sure, Jason Phillips, Steve Madigan, Brig Jorgenson. Third Row: Rob Mihalko, Steve Putman, Brian Cummings, Bob Thurwood, John Nichols. Fourth Row: Chris Miller, Dave Stewart, Steve Rocco, [illegible] Bryan, Erik Kristiansen. Fifth Row: Chris McGraan, Steve Moore, Chris Graham, Jay Fairburn, Jason Gendron, Scott McLellan. Back Row: Mike Kaplan, Wells Lothere, Steve Moore, John Nicholas.

Todd St. Sure — Cold??

John Nichols taking off

This year's swim team continued Newport's outstanding tradition of success. The team was led by seniors Rob Mihalko, Rob Stewart and Rick Craig. Although swimming takes second preference to water polo, the team overall came through with excellent efforts especially from the juniors and sophomores. The outstanding coaches, Jeff Stites and William Jewell whipped the sometimes stubborn boys into another successful year in the tank. The team was blessed with a variety of talent from the continued leadership of the seniors to the dogged juniors to the aspiring sophomores to the eager freshmen. The team would like to thank everyone who supported them throughout the year especially their parents and the booster club

Steve Madigan and Mike Kaplan about to jump

Rick Craig

Rob Mihalko

Rob Stewart

Frosh/Soph — Back Row: Chris Santa, Mike Kaplan, Greg Yurkovich, Jeff Powers. Third Row: Jay Boris, Matt Merickel, Kurt Edler, Sean Norton, Barry Dishon. Second row: John Nicholas, Scott McClellan, Jon Gumbernat, Jason Margan, David Schock. Front Row: Brent Cappon, Peter Boyd, Briggs Porter, Erik Greeley, Steve Stewart

That's right. I'm cool

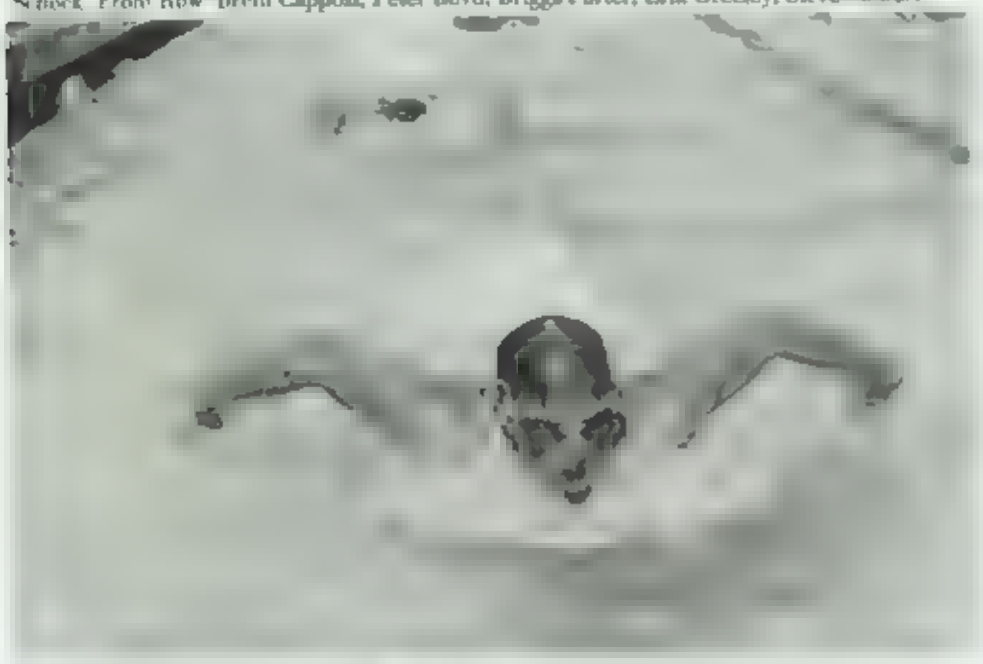

Erik Greeley butterflying

Yeah! I won!

Barry Dishon trying to be a frog

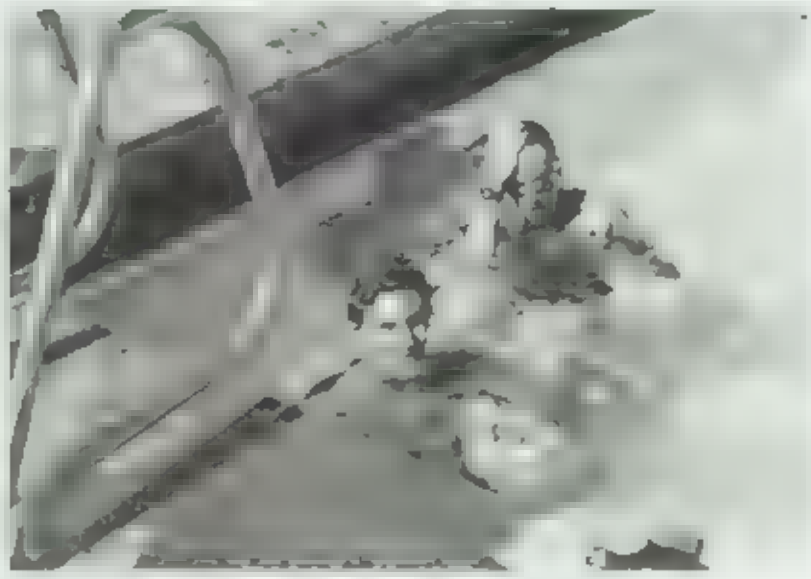

"Can you believe he hit the wall?"

VOLLEYBALL

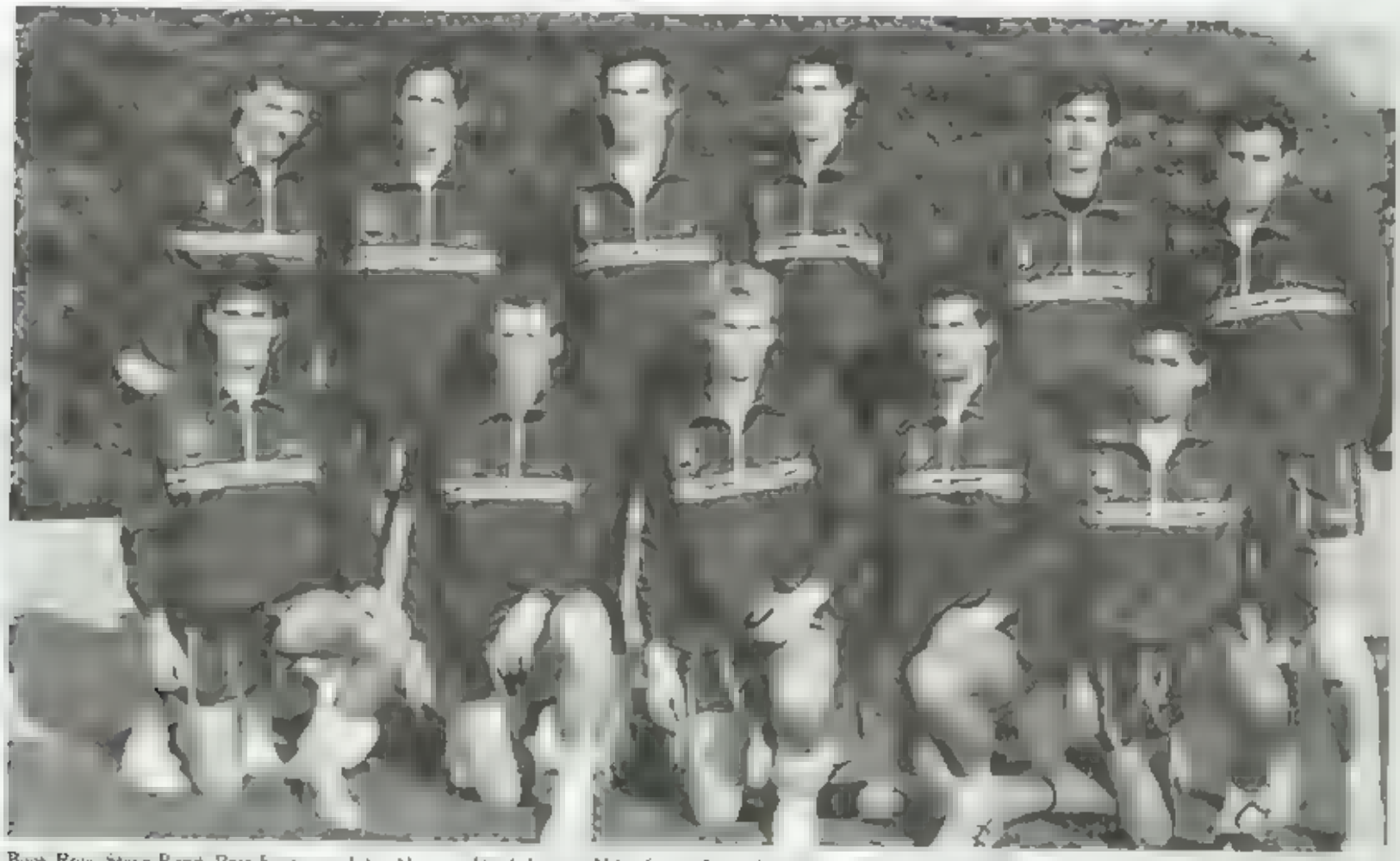

Back Row: Steve Reed, Pete Eastman, John Alstrom, Hugh Foster, Mike Curtis, Jason Nedelman. Front Row: Eric Pfister, Drew Steward, Mark Schroff, Shaun Jarrard, Darryl Gan

John Alstrom — great stuff

Mike Curtis and Jason Nedelman up for the block

Steve Reed — "Fabulous Spike!"

Coach Neece had nothing but good things to say about this year's team. "They have done everything I have asked them to do, and deserve everything they have accomplished. This year's biggest strength has been the teamwork." Every team member has made a major contribution to the team's success.

Mark Schroff

Steve Reed

Jason Nedleman

Darryl Gan

Will Allison spiking the ball.

John Twaddell — determined to bump the ball.

This year's team is very young with all but three members being freshmen which will provide a bright future for the volleyball program at Harbor

Reach for the ball

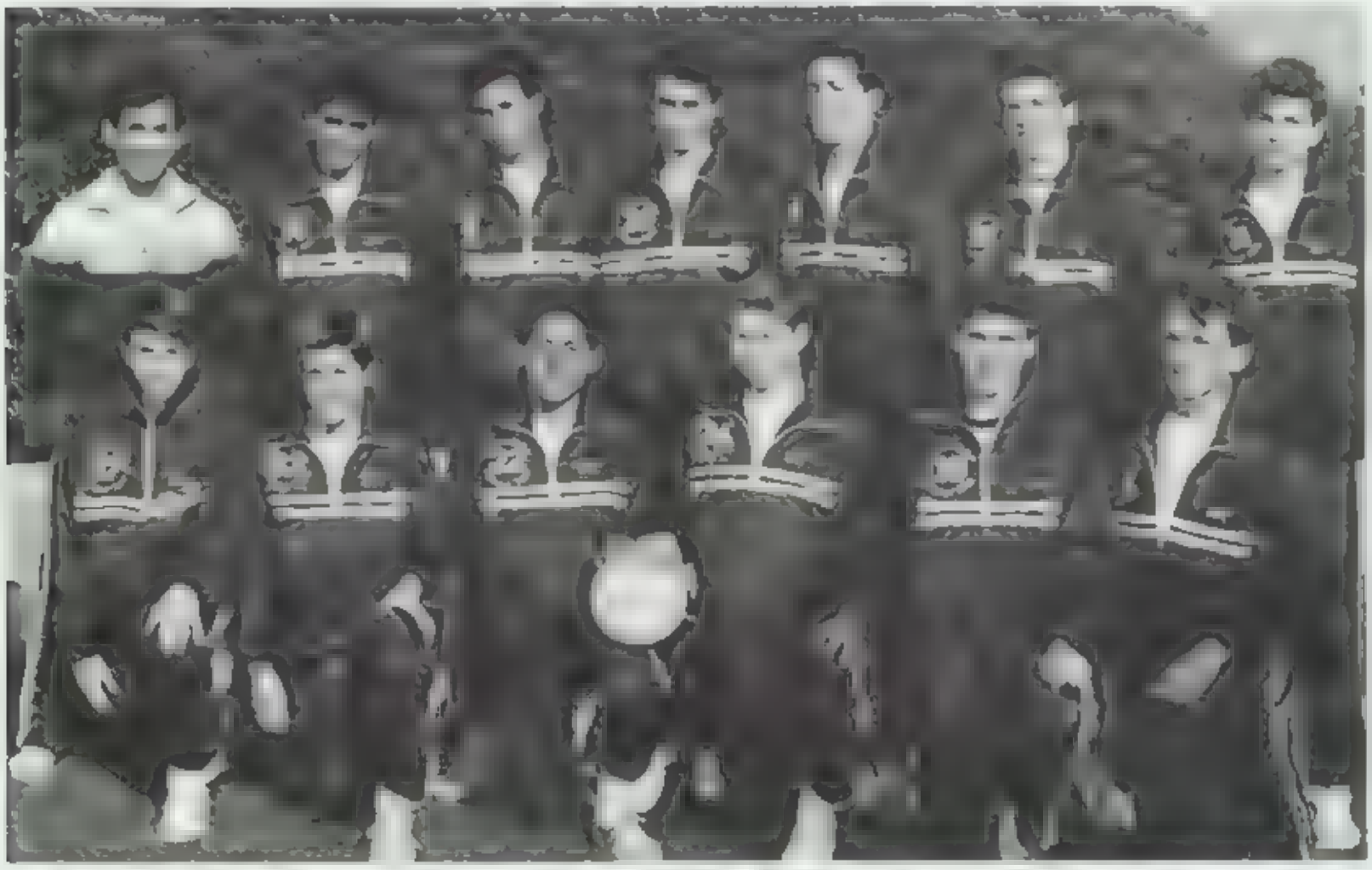

Back Row: Coach John Nguyen, Chris Lee, Rich Hubbard, Mike Nguyen, Will Allison, Tim Newberry, Tony Mesta. Front Row: Brad Doane, Grant Leathers, Jason Gan, Jim Dalton, Bruce Paterson, John Twaddell

TENNIS

Kent Greely smashes a serve

Varsity — Back Row: Coach Bleiker, Kent Greely, Jamie Hardin, Phil Dunn, Quatro Baker, Daryl Miller Front Row: Mike Hardin, Chris Rabbitt, Jeff Martin, Chase Warmington

Great serve, Jeff Dorman

Waiting to receive Kent Greely

Phil Dunn concentrating on the ball

Varsity tennis ranked tenth in C.I.F this year. There were no standouts, but instead exerted a well balanced attack. Among the top singles players were: Daryl Miller — who has spent 3 years on first team varsity, Jack Banks a transfer from Northern California who was most valuable palyer of his old league, and Chris Rabbitt who, although only a freshman, is one of the top players in California in the 16 years and under division. The top doubles players include Jeff Martin and Jeff Dorman whose experience, intensity and spirit make them a tough team to beat. The other doubles teams are Kent Greeley (junior) and Jamie Hardin (freshman) and Quatro Baker (sophomore) and Chase Warminton (freshmen). Chrles Bleiker, the coach, led his team with his ability and knowledge. The youth of this team insured a great year and a dynasty for Coach Bleiker in future years.

Phil Dunn

Daryl Miller

JV Team — Back Row: [illegible] Beat, Omar Burridge, Ken Marrata, Brad Johnson, Hunter Somers, Evan [illegible]delson. Front Row: Tony Shen, Joe Wilkerson, Sander Domasewicz, Coach Louis Silverman, Ben Sheffner, Steve Coyne, Troy McGuire

Mark Colbert ready to volley

Coach Leighton watching his team in action

JV tennis at Newport Harbor made a very strong showing, especially its underclassment players. Perhaps the top player on the singles team was sophomore Tony Shen. As for the doubles, a few of the strongest players included senior Brad Johnson and Sophomore Ben Sheffner and the juniors Ken Marata and Omar Burridge. The team coached by Louis Silberman.

Frosh/Soph Team — Back Row: Coach Leighton, Jose De Vasier, Mike Calder, Matt Bril, Cory Wortzbacher, Jason Finney, Matt McLarend, Carl Grodach, Jeff Cerverio, Dave Henley, Chris Reed, Tyler Parks, Pat Salisbury. Front Row: Brandy Tratar, Matt Fletcher, Tim Maskey, Mash Alexander, Namvar Amir Moki, Luan Nguyen, Scott Storm, Robbie Rerio, Scott Henderson

BASEBALL

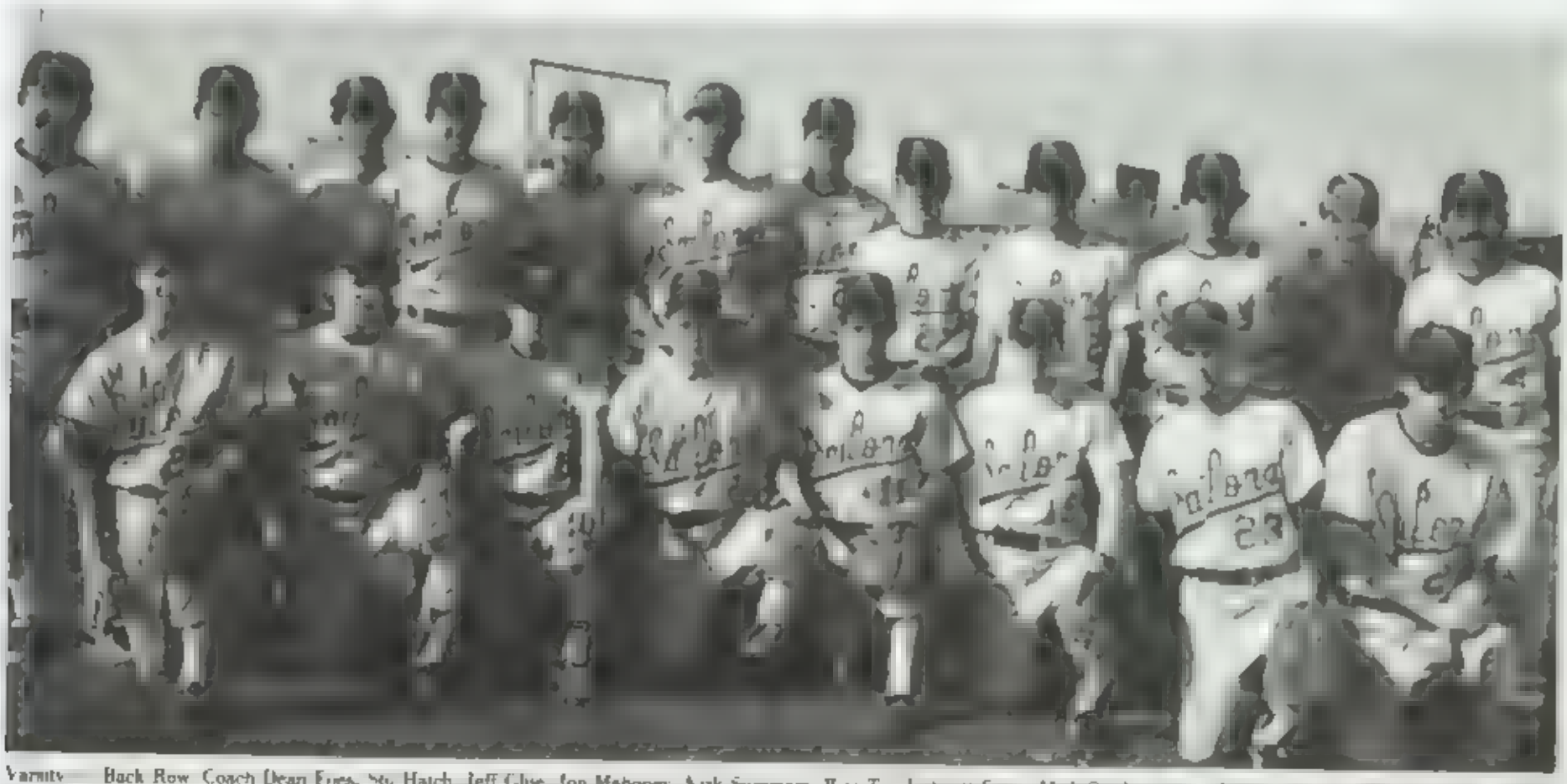

Varsity — Back Row: Coach Dean Fries, Stu Hatch, Jeff Glue, Jon Mahoney, Kirk Summers, Wes Torell, Scott Craig, Mick Starkey, Steve Kazatschan, Paul Nordlund, Larry Gill, Coach Wayne Heck. Front Row: Ken Shelton, Brad Zenz, John Richards, Tony Wren, Ed Milum, Jim Day, Garth Tamblyn, Pat Maynard

Jim Day concentrating on the batter

Stu Hatch Throw'n it home

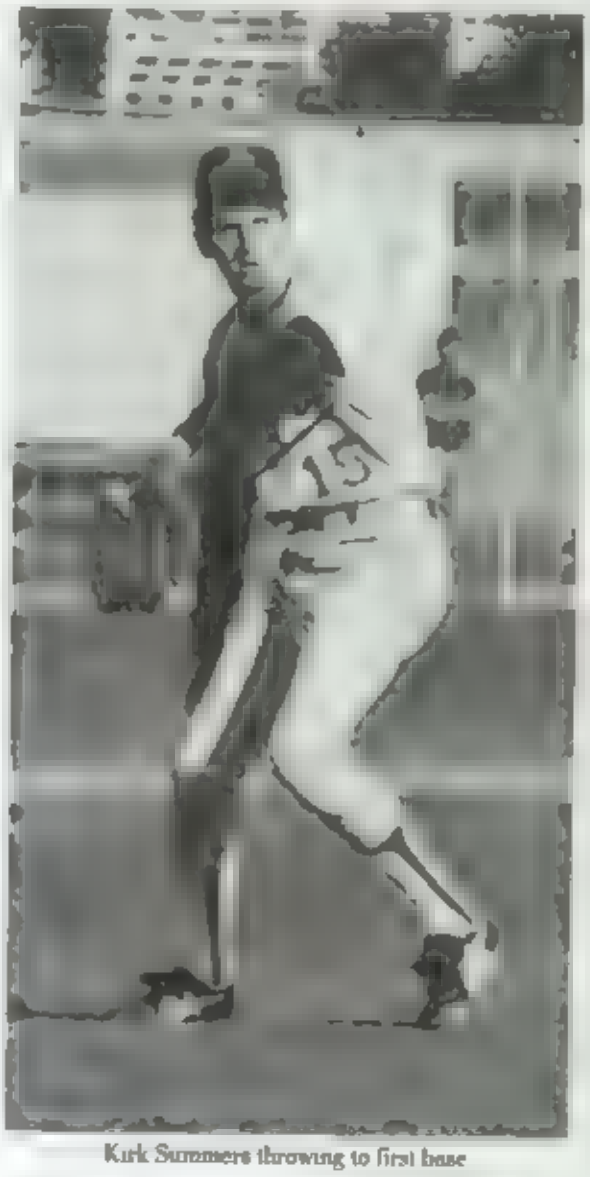

Kirk Summers throwing to first base

Wayne Heck coached a strong season for NH varsity baseball even though only 3 starters returned this year. Those players were Jon Mahoney, pitching; Tony Wren, shortstop; and Wes Torell, catcher. According to Coach Heck, Mahoney, a senior, is the hardest worker on or off season. Wren, a sophomore, is one of the best shortstops in the league and Torell, a senior, is an outstanding catcher and power hitter. Other excellent players are Ed Milum at second base who is one of the best hitters, Stuart Hatch, a really versatile player and Garth Tamblyn in the outfield. A surprise from Texas was Pat Maynard. He pitches well, can play anywhere and hits strongly. The varsity team has done a great job and showed some really excellent teamwork.

Scott Craig

Jim Day

Larry Gill

Stuart Hatch

A great pitch

Wes Torell making the throw to second.

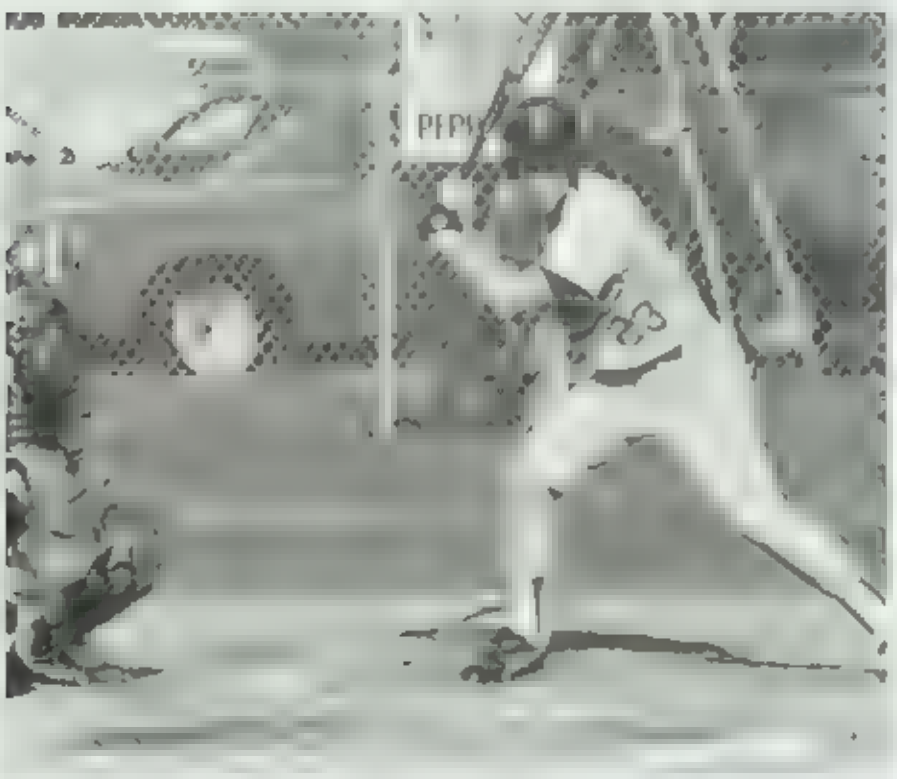

Keep your eyes open, Garth.

Real exciting game.

"What are you doing, Stu?"

A Sailor about to burn

Jon Mahoney

Paul Nordlund

John Richards

Wes Torell

BASEBALL

In Alphabetical Order: Tony Attobell, Jeremy Aston, Brad Evans, Erik Gerardo, Brian Gibson, Reeve Hartman, Jim Jennings, Eric Jones, Tyler Koon, Scott Levin, Gary Lindberg, Trever Luisi, Scott Mahoney, Kenny Miller, Dane Peterson, Jeff Rothwell, Brynnan Salius, Pete Scharnel, Brian Umetsu, Craig Wright, and Coach Joe Echwatha

Back Row: Zach Goemer, Pat DeCrona, Scott Svidergol, John Jacobs, Jim Ferrell, Coach Delpiso. Front Row: Kevin Gibson, Naje Oaknerm, Darren Spiker, Randy Farr, Zach Blair

GOLF

Back Row: Cathy Mockett, Jim Thrasher Front Row: Bob Mansfield, Steve Kostlan, Mike Brewer, Peter Agnew

P. J. Agnew — "Wait, where's the ball?"

An interesting shot for Cathy Mocket

Varsity Golf at Newport has six returning seniors, four of which will graduate with four varsity letters each. Cathy Mocket, the Most Valuable player for the past three years, had an outstanding senior season. Steve Kostlan led the team in the early non-league matches along with P.J. Agnew who improved quite a bit. Last year's captain Jim Thrasher has had a great senior year. Mike Brewer has been playing his best golf in four years and has helped signifigantly in the non-league matches. Junior Bob Mansfield has improved more than anyone and we were proud of his valuable contributions. These players are extremely smart, have good swings and are championship caliber

Cathy Mocket

P. J. Agnew

Mike Brewer

Steve Kostlan

Mike Roche

Jim Thrasher

BADMINTON

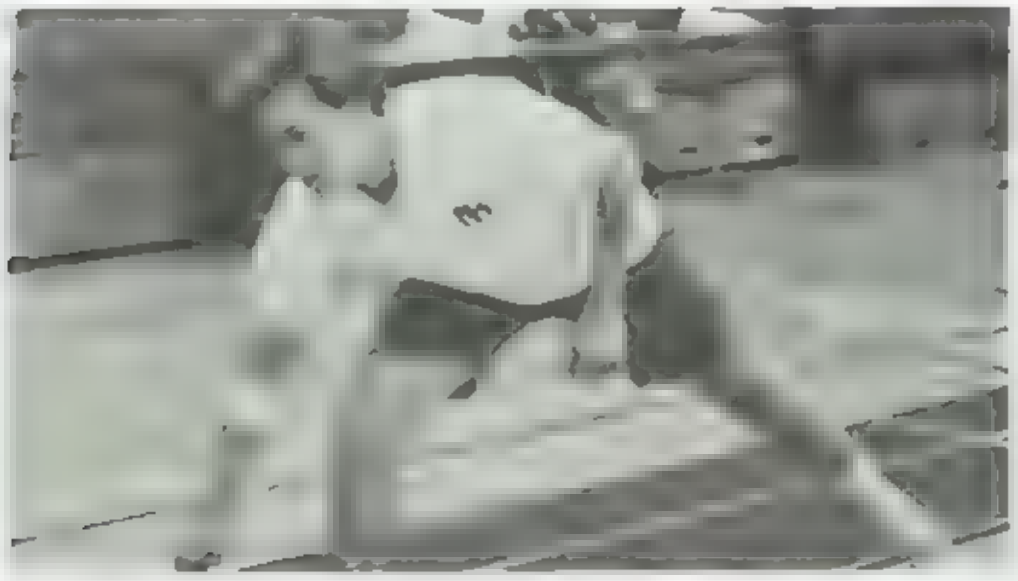

Paul Acton dives for the birdie.

This year's badminton team, one of the few co-ed teams at Newport Harbor, has fought its way to CIF once again. Coached by Gloria Grotta, the team has worked very hard at this vigorous sport — and it is vigorous as most people don't know — to make it to CIF, and they're hoping that the top singles and doubles players, Penelope Mackie, Andrew Mackie, and Chip Acton in singles and Autum Gray and Tracy Porter in doubles, will be victorious.

Andrew Mackie and Pat Feller ready for action.

Back Row: Steve Surarangson, Lonny Milleren, Andrew Mackie, Eric Feller, Jason Gaymor, Lianne Huntly, Soroja, Raj Kumar, Pat Feller, Torin Pavia, Keith Anderson. Front Row: Troy Bailou, Kevin Norr, Heather Houck, Suzie Boyer, Kristin Roland, Dania Redmond, Forest Nelson.

Paul Acton

Jim Brennon

Pat Feller

Autum Gray

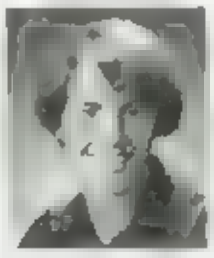

Tracy Porter

Steve Surarangson

Andrew Mackie

SAILING

Standing: Tom O'Toole, Peter Somers, David Blackman, Ann Warrington, George Smith, Steve Thomson, Carolyn Ulander, Lane Norman, Bill Wakeman, Sitting: Amy Miyako, Buffy Stettner, Hilary Benedict, Eden Bunnell, Worth Houghton, Jim Drayton, Anne Schock

A beautiful start

Hiking out on a windy day

Peter Somers out in front of Kim Merickel and Ann Schock

As usual the Newport Harbor sailing team ranked among the top ten in the nation this year. Coach Bill Wakeman took the varsity team back east to Annapolis to compete in a regatta at the Naval Academy with teams from all over the country. Top Sailors include: Dave Blackman, Ann Schock, Kim Merickel, Worth Houghton, Ned Parsons, Peter Somers, and Carolyn Ulander

David Blackman

Worth Houghton

Patricia O'Toole

Ned Parsons

Anne Schock

George Smith

Steve Thomson

Picture Not Available

ADVERTI

SEMENTS

CONGRATULATIONS
CLASS OF 1986!!!

ATTENTION CLASS OF '87

YOUR COLLEGE DECISIONS
ARE CLOSE AT HAND
NOW IS THE TIME TO TAKE ACTION!
SEPTEMBER IS TOO LATE!

DO YOU KNOW —

- WHO YOU ARE?
  (MAIN TOPIC FOR ESSAYS)
  TO WHICH COLLEGES YOU WILL BE APPLYING?
  WHY
- THE MOST COMMON ESSAY QUESTIONS?
  HOW TO WRITE AN ESSAY
  HOW TO FIND THE RIGHT COLLEGES FOR YOU
- HOW TO GET AN EDGE ON THE COMPETITION?
  THE MANY FACETS OF THE COLLEGE SEARCH & APPLICATION PROCEDURE
  ALL ABOUT FINANCIAL AID
  WHEN AND HOW TO APPLY
  HOW TO BE AHEAD IN ADVANCE & NOT AGONIZE OVER APPLICATIONS WHEN THEY ARRIVE AND AVOID TOTAL TRAUMA OVER CHRISTMAS VACATION?

HOW TO GET IN?

THE
College Collage

WILL ANSWER THESE QUESTIONS AND MANY MORE & WILL CHART YOUR PERSONAL COURSE THROUGH THE MAZE

YOUR FOUR YEARS OF COLLEGE ARE AN IMPORTANT INVESTMENT IN THE REST OF YOUR LIFE. THE SUCCESS AND ENJOYMENT OF THESE YEARS WILL DEPEND UPON THE TIME AND EFFORT YOU PUT INTO THE PREPARATION.

CALL OR WRITE FOR DETAILED INFORMATION
COLLEGE COLLAGE
412 NO. COAST HIGHWAY B-300
LAGUNA BEACH, CA 92651
(714) 494-2837

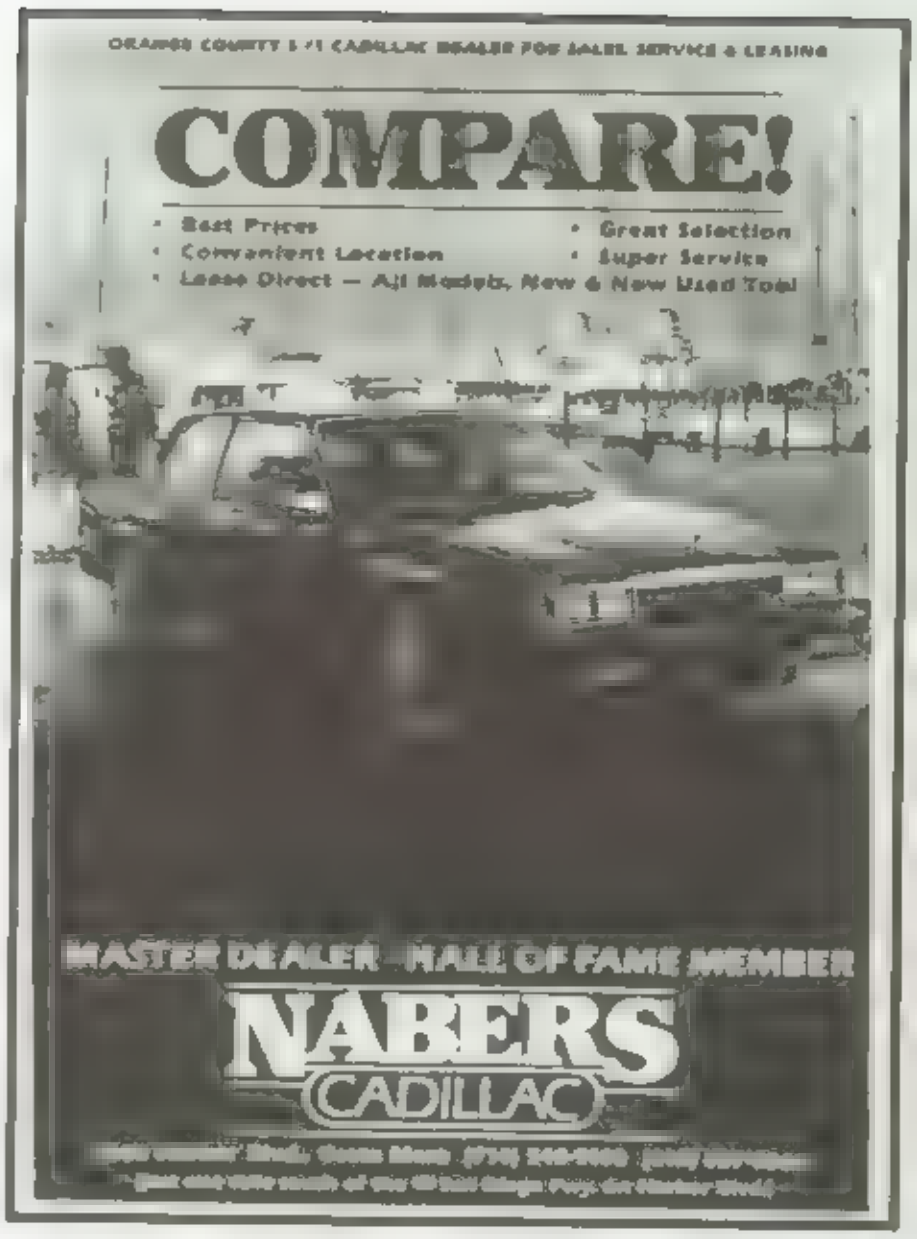

BBC

The Balboa Bay Club

BLACKMAN LTD. JEWELERS

Congratulations Class
of '86

JULIE BOTHAMLEY, G.G.

Manager

3408-1 Via Oporto • Newport Beach, CA 92663 • (714) 673-9334

ALFREDO'S

221 Marine Ave
Balboa Island, Calif 92660
714 — 675-6070

hair etc.

Diane's
women's contemporary apparel
WESTCLIFF PLAZA • 1112 Irvine Avenue
Newport Beach, CA 92660 • (714) 631-0935

Diane Shammas
owner

Everything For Surfers And Skaters

O-ZONE
SURF & SKATE

• Surfboards
• Skate Boards
• Rollerskates
• Accessories
• Wet Suits
• Mail Order

Rentals
• Skates • Bikes
• Boogie Boards • Doyles

KAREN & JOHN KILSTROM (714) 673-3800
2905 Newport Blvd., Newport Beach
at 30th & Newport Blvd. on Traffic Island

KARALI

Forward fashions for men & women

3420 Via Lido Newport Beach 92663 • 675-5396

Patrons:

Evan,
YOU CAN SEARCH FOR TRUTH AND LIGHT, TRAVEL WITH ARTURDENT, DANCE TO THE DIONYSAN DELIGHTS JUST COME HOME FROM WHERE YOU WENT!
LOVE,
DAD, MOM, SEAN, AND SHERRIE

DEAR WES,
GOD LOVE YOU AND KEEP YOU. YOU ARE AS WISE AS YOU ARE STRONG YOUR HUMBLE ANGEL —
MOM

ROBERT A. SURRATT
CONGRATULATIONS AND LOVE!
GRANDMA AND GRANDPA
DR. AND MRS. A. A. MIRA

ERIK, CONTINUE BELIEVING
"PRESENT THOUGHTS DETERMINING MY FUTURE — CONFIDENT, ENTHUSIASTIC, CREATIVE — AS I AM" WISHING YOU THE BEST SUCCESS AND HAPPINESS
MUCH LOVE MOM & DAD

SANDRINE,
THANK YOU FOR GIVING US PRIDE AND JOY.
WE LOVE YOU,
THE SOUBEYRAN FAMILY

Jois de vivre
Oustanding
Hubsch
Numero uno
John Richards, in any language, you are a winner!
Forever, Mom

TO PETER,
THIS IS INDEED A GREAT MOMENT IN YOUR LIFE AND OURS WE ARE PROUD OF YOU.
LOVE,
DAD AND MOM

NICOLE AND LISA,
I LOVE YOUSE GUYS!
MOM

TO JASON AND HIS FRIENDS AT HARBOR:
MAY THE ROAD RISE TO MEET YOU AND THE WIND BE ALWAYS AT YOUR BACK . . .
LOVE THE NEDELMANS.

CONGRATULATIONS TO BRIAN CARNES GOLDING
LOVE MOM & DAD

DARRYL GAN
CONGRATULATIONS TO OUR #1 SON. WE ARE PROUD OF YOU.
LOVE MOM & DAD

FOR JULIE EVANS:
WE HOPE YOUR FUTURE OVERFLOWS WITH HAPPINESS SUCCESS AND LOVE. YOU DESERVE THE BEST YOU HAVE BEEN A JOY TO US AND WE LOVE YOU.
MOM AND DAD

TO JULIE DOWNER — FEW ARE THOSE WHO DID ALL THINGS WELL. YOU'RE TERRIFIC AND I'M SO PROUD OF YOU.
LOVE MOM

KEVIN DEEMER,
WE'RE PROUD TO HAVE YOU AS OUR SON
MOM & DAD

COREY,
YOU ARE SUNSHINE AND SHOOTING STARS LITTLE GIRLS, GROWN UP IN CONVERTIBLE CARS. WE'LL NEVER FORGET THE TIMES THAT WERE JUST OURS.
LOVE MOM AND DAD

MARIA,
CONGRATULATIONS! YOU ARE SO SPECIAL. THANK YOU FOR MAKING US PROUD.
WE LOVE YOU
MOM & DAD

REACH FOR THE STARS,
JENNIFER
. . . AND HOLD ON TIGHT!!
LOVE SUZI, CHUCK & CHRIS
BUSCH

CONGRATULATIONS,
TO THE CLASS OF '86
KAY BROWN

GREGG — WE ARE PROUD OF YOUR ACHIEVEMENTS AND HAPPY YOU TURNED OUT TO BE EXCEPTIONALLY SPECIAL! WHO KNOWS, MAYBE THEY WILL PLAY "HAIL TO THE CHIEF" FOR YOU IN 2006 GOOD LUCK.
MOM, DAD AND CHRISTOPHER

SCHELLIE!
WHAT CAN WE SAY BUT LOVE HAPPINESS AND MUCH SUCCESS!! "YEH FRANK" THANKS FOR BEING SOO TERRIFIC! GOD BLESS, LOVE
MOM, SEAN & C.C.

SUSAN,
CONGRATULATIONS!! YOU HAVE MADE US VERY PROUD!!! WE WISH YOU HAPPINESS AND MUCH SUCCESS!!
WITH LOVE MOM, DAD AND KATHY

D. C. —
WE ARE PROUD OF YOU!
GOOD LUCK IN THE FUTURE
LOVE — MOM, DAD, AND STEVE

BOB,
BELIEVE YOU CAN . . . AND YOU CAN!
CONGRATULATIONS
THE PARKER FAMILY

DARCY,
WE ARE SO PROUD AND HAPPY FOR YOU, YOU CAN BE AND DO ANYTHING YOU SET YOUR MIND TO.
LOVE
MOM, JOHN, DAD, LANCE, AND BARRY

The Minuteman Way

WELCOME • FRIENDS

1058 IRVINE AVE NEWPORT BEACH CA 92660

714) 650-8385

Images

hallmark

Westcliff Plaza
1040 Irvine Avenue
Newport Be[illegible]

JAMES T. MACMILLAN
SUSAN MACMILLAN

FOR YOUR EYES ONLY
VIDEO RENTALS

1673 IRVINE AVE UNIT K COSTA MESA CA 92626 714 650 9171

A

3430 VIA LIDO
NEWPORT
CALIFORNIA
PHONE 673-0653

Atkinson's MEN'S CLOTHING

JIM ROGERS

Local Color!

DIRECT
ONE HR
PHOTO
15%
Discount
With
Coupon

(714) 851-2358
(714) 851-2359

1000 Bristol Street N., Suite 19
Newport Beach, CA 92660

darrell's
tux shops

OEDRICKS TUX SHOP OF SANTA ANA, INC

(714) 646-8891
(714) 646-8892

1803 Westcliff Drive, Newport Beach, CA 92660

HILLMAN PROPERTIES
WEST, INC.

JOHN K. ALSTROM
Vice President
Southern California

450 Newport Center Drive, Suite 304
Newport Beach, California 92660-7640
(714) 640-6900

Southern
California
Favorite Beach
Stores

- Balboa Islands
- Palm Desert

TWOHEY'S
Restaurant

4127 Campus Drive Irvine, CA (714) 854-2424

OPTICAL FASHION CENTER NEWPORT

Custom Eyewear

ZIGGY MODNICK
Optician
Owner Operated

Via Lido Plaza
3417 Via Lido
(714) 673-1883

(714) 645-1100

RUBY'S
SANDWICH SALOON

MAROT M. GRUETER

1673 G Irvine Avenue
COSTA Mesa, CA 92627

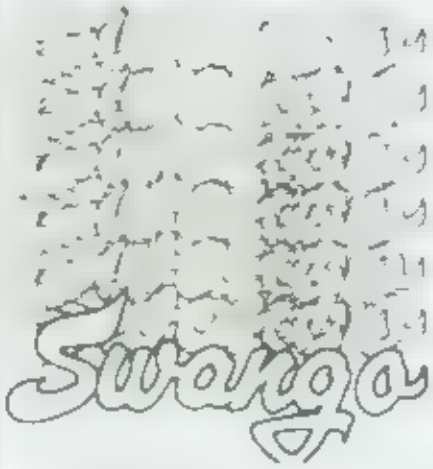

2010 South Eastwood
Santa Ana, California 92705
(714) 540-5856

- Complete art department, stripping department and camera facilities
- Heat transfers
- Direct screen printing
- T-Shirts
- Decals
- Uniforms
- Custom designs

Screen Printing
Specialists

"Nothing is impossible
to a willing mind."

Seneca

Reach for Excellence

THE IRVINE COMPANY

Supporting Youth Programs In Our Communities

4708 Barranca Pkwy
Irvine, Ca 92714
552-5252

2831 Pacific Coast Hwy
Corona del Mar, Ca 92625
675-9700

Lido Surf Co.
"SURFBOARDS"
CUSTOMS-RENTALS
... REPAIRS ...
Skate Boards
GREAT SELECTION & PRICES
673-2315
STUDENT DISCOUNTS
3333 NEWPORT BL
NEWPORT BEACH

Bidwell's
BIJOUX
fine feminine apparel

JACKIE WARREN

673-4510
3467 Via Lido
Newport Beach

Paul H. Hamilton Jr., D.D.S.

MESA VERDE MEDICAL & DENTAL BLDG
530 W. BAKER ST. #B
COSTA MESA, CALIF. 92626
548-5579
545-4646

Kelly: Go For It!!
Love,
Mom, Dad,
Sister, Brother
and
The Boys

An Outstanding Citizen!

Local
Strong
Friendly

CITIZENS BANK

2970 HARBOR BOULEVARD
COSTA MESA, CA 92626
979-4700

30 E. 17TH ST. COSTA MESA, CA 92627
979-4700

2600 E. IMPERIAL HWY. BREA, CA 92621
714-996-8156

MEMBER F.D.I.C.

SPONSORS

"Charlie" & Rich Alexander
Mr. & Mrs. D.F. Brosnan
Gary Cox
Jane & Glenn Fowler
Mr. & Mrs. Hornung
Jean & Larry Somers
Ana Towers
Rodney Mancini
Sandy & Gary Montooth
Viki Walshe

Ski & Kathy Harrison

Congratulations

to Gigi

and the

Class of 1986!

Wanlass Industries Inc.

wireless sound ®

DELTEK CORPORATION

EMORY G. FRINK, C.I.C.
President

ADVANCED INSURANCE

11088 Trask Avenue
P O. Box 858
Garden Grove, CA 92642

(714) 534-6250
(213) 924-2043

Congratulations
Class of '86

Gino's
ON THE HILL

428 E. 17th St
Costa Mesa, CA 92627
714-650-1750

M. G. Zakhary, D.D.S.
MESA DENTAL CENTER

267 E. 17th St., Costa Mesa, CA 92627 (714) 646-2411

ACTION
PHOTOGRAPHY UNLIMITED

Portraits, Weddings, Sports, Personals,
Special Events, Videos.

Photographer
JOHN FULKERSON
(714) 646-7561

DARRYL GAN

Beach Journe
Burmys®
charlie's
BRAND
MAUI and Sons
631-6520
427 D E. 17th St. Costa Mesa, CA
QUIKSILVER

Alumni Class of '71

Congratulations
to the
Class
of '86

Back to Basics
CHIROPRACTIC LIFE CENTER
Dr. Brian Porteous, Director
Chiropractor
BACK BAY CENTER
2675 Irvine Ave.
Newport - Mesa
650-0736

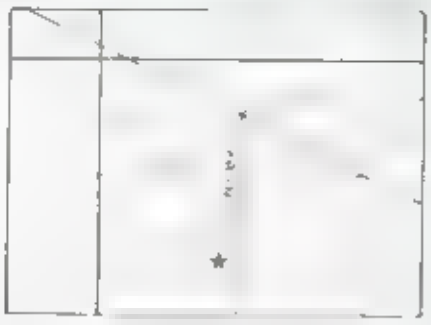

Dr. Brian Porteous, Director
Diplomate
National Board of Chiropractic Examiners

Congratulations Class of 86

NEWPORT THIN FILM

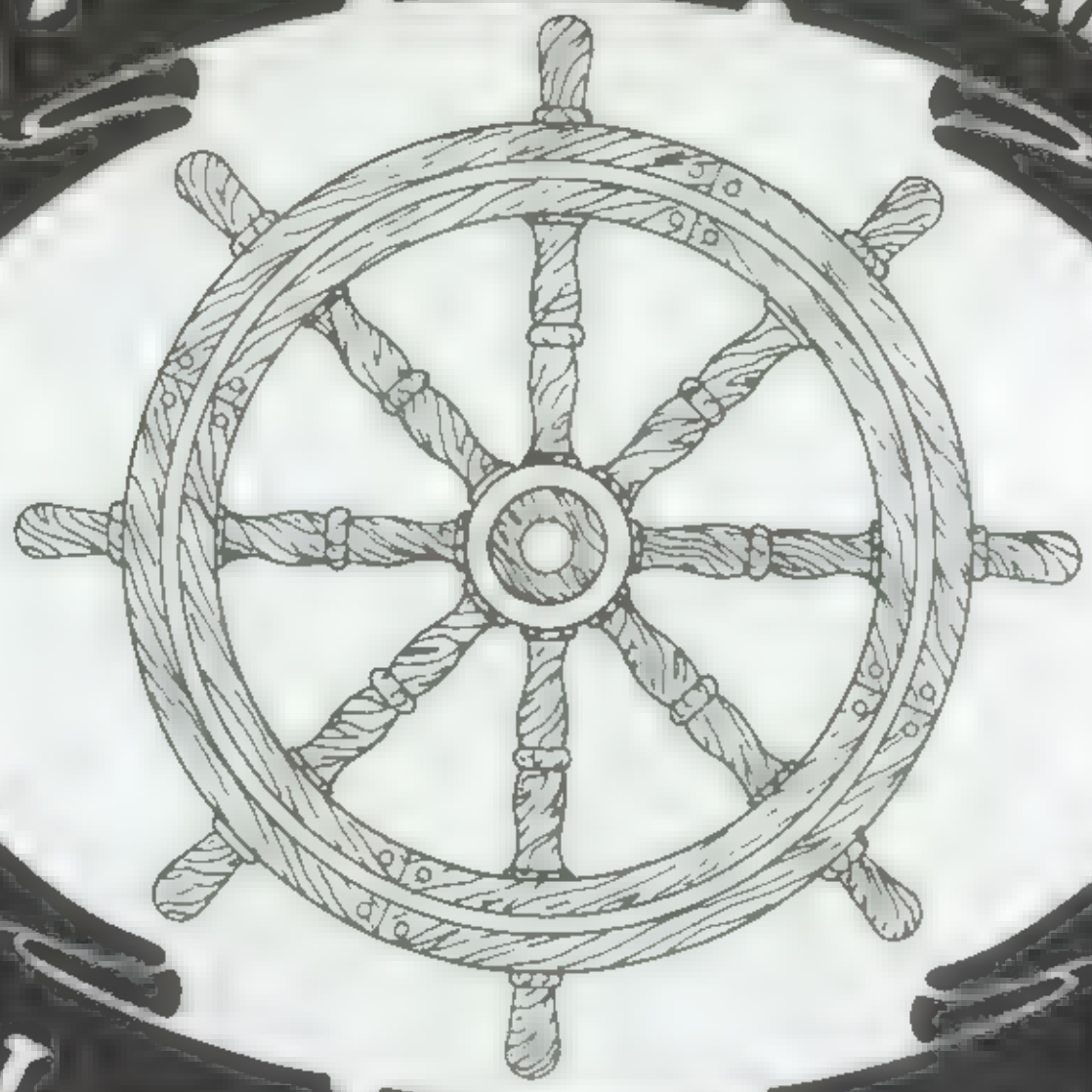

LABORATORY, INC.

Best of Luck for the Future

THE BROWN FAMILY

Sea & Sun Subaru

HUNTINGTON BEACH
17555 Beach Blvd • (714) 842-0675
Huntington Beach, CA 92646

Orange County's Oldest and Largest
Subaru Dealership Since 1973

Best Wishes From
THE WILSON FAMILY:
ROY, DORIS, JIM AND DON

CORONA DEL MAR
CLOTHING COMPANY
3221 E. Coast Hwy.,
Corona Del Mar
(714) 675-2011

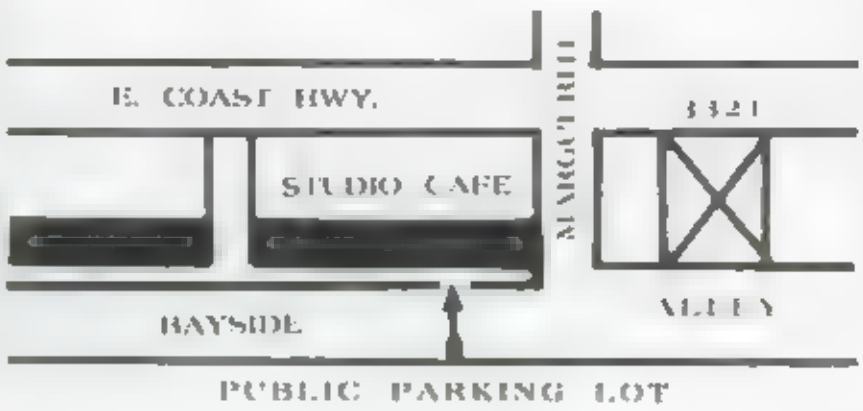

Lipstick

FORWARD FASHIONS
1686 Tustin Avenue • Costa Mesa • CA 92627 •
714—646-0137

• DISTINCTIVE PORTRAITS

• ROMANTIC Wedding Coverage

• Copy and Restoration
of Old Photographs

714-646-7187
Fine Photography
Cameo House
Seventeen Forty-Five Westcliff Drive
Newport Beach, California 92660

The yearbook staff would like to thank Mr. and Mrs. Walker from Cameo House, for their help printing and developing our pictures this year. Thank you for finishing all our rush orders and staying up late when we were behind. You did a fantastic job and can't begin to tell you how happy we are to have had your expertise. Of course we got upset when you kept endlessly promising "you'll get them" but we always seemed to get them and on time. Thank you again we appreciate your help very much.

The Galleon staff would like to thank the following people for contributing their efforts.

Dina Farris (Cover design and artwork)
Jason Gendron
Sean Ward
Rob Stewart
Carter Brown
Rob Mihalko
Arden Maynard
Kurt Edler
Kirk Summers
Jim Quayle
Jason Brooks
Drew Sheward
Tana Whitehead
Daryl Miller
Randy Long
Tracy Porter
PJ Agnew
Jim Ferrell
Chris Lawson
Jamie Goode
Ardath Yamaga
And Others

Editor-in-Chief	Julie Walshe
Managing Editor	Sherri Frink
Copy Editor	Jeanne Wanlass
Assistant Copy Editor	Marisa Johnston
Layout Editor	Brandee Williamson
Photography Editor	John Fulkerson/Michelle Montopert
Opening & Closing Editor	Holly Baker
Color Editor	Gina Cook
Underclass Editor	Leslie Fowler/Jenny Harrison
Academics Editor	Amy Larner
Clubs and Organizations Editor	Carla Wisniewski
Girls' Sports Editors	Bridget Mancini/Brandee Williamson
Boys' Sport Editor	Peter Somers
Faculty Editor	Lynn Vincent
Merchandising Manager	Kelly Hamilton
Girls' Sports Photo Ed.	Jenny Brown
Boys' Sports Photo Ed.	Darryl Gan
Other Staff Members	Sara Allison
	Kingsley Brosnan
	Christine Donovan
	Lizzie Dennis
	Chrissy Borgatta
	Andrea Norman
	Wendy Hornung
	Tara McKasson
	Danielle Fenstad
	Amy LaPrad

FAREWELL

One step in, can't see clearly
Alone and in the dark
It all began that rainy day of orientation
What's out there? No one knows
A glimpse of light pulls you near
One step closer and you fall in
This is it. This is high school
A scary and mysterious word to you then
The crusts buzz, the first report card
Everything's so new
A flicker of light comes to you in these first few days. The first dance you went to
You were walking away from those dark months
Day by day, you got the courage you needed to carry on
And to step into another year

Second time around
You tell you know the way
Grades are important now
The pressure's on
Driver's Ed with Duffy. Health with Spangler
You scared the poor simulator instructor to death
An extra sense of freedom issued with your driver's license
Sweet sixteen and Mean sixteen
You were really becoming someone
Some kept their friends.
Some lost or left them behind
It was a gray year, everything was still unclear
a foundation of insecurities

High school is getting old now, things seem to appear clear
It's the pressure point.
Your junior year is your hardest year, they told us
How many times did you hear: Where do you want to go to school?
Enough times to create a frustrating ache in your troubled head. But there were your friends
Friendships through the years, you've strengthened to hold up in rough times like these
They need you. You need them. The night of junior senior prom
Busy, and yet always time to enjoy these precious years

Time flies by, four years have passed
Memories to fill a lifetime
Some to remember, some to forget
The long awaited diploma is within your reach
This is it, a silent thought stirred afresh
Nothing can stop you now
The bright images of high school now locked away in your memory
Fresh empty spaces quickly filled by excitement, aspirations and bright hopes.
The last goodbye, your foot barely out the door
Just when you found the light and the confidence
Again life leads you to another door, a new challenge

J. Brown '86

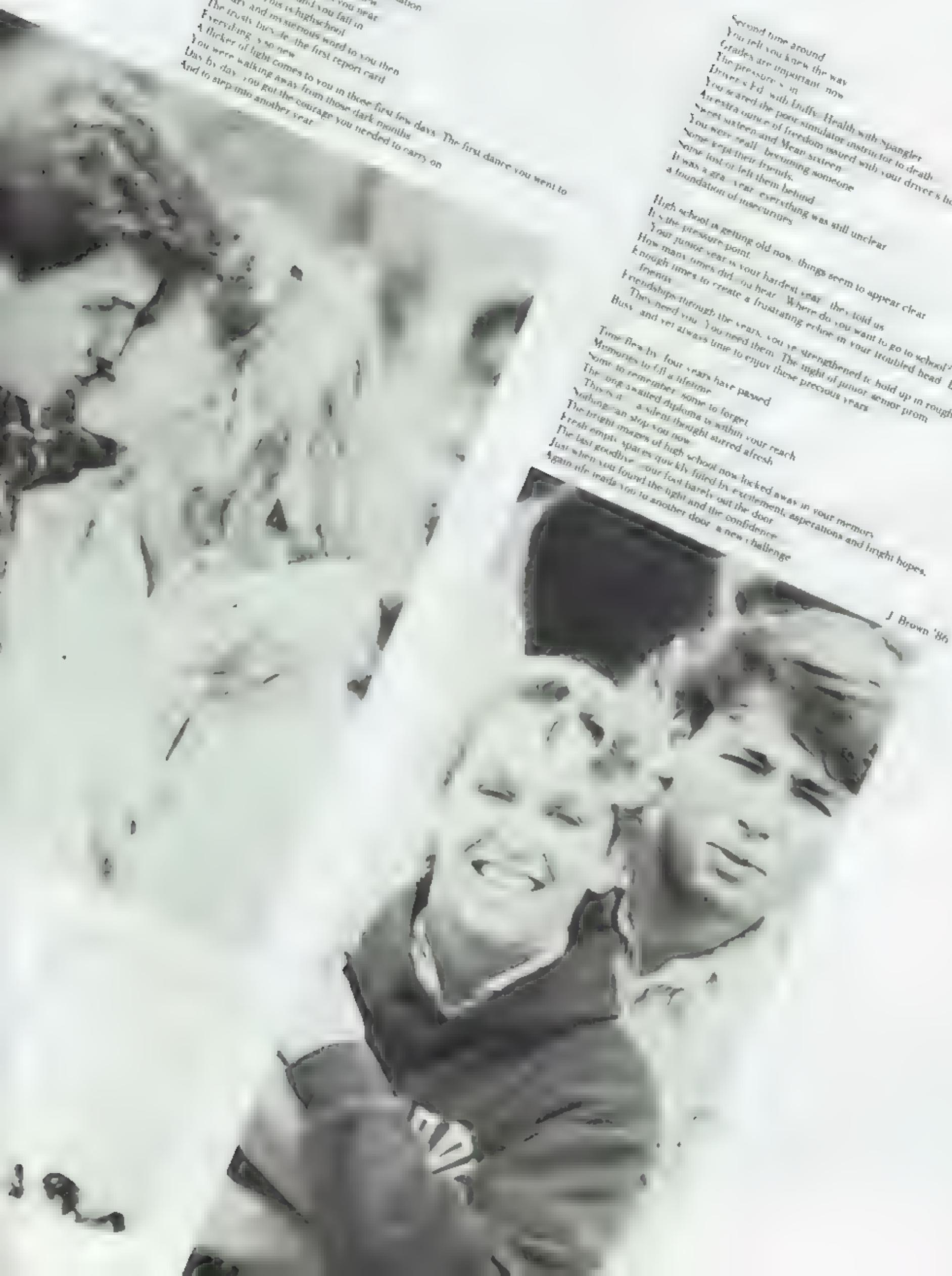

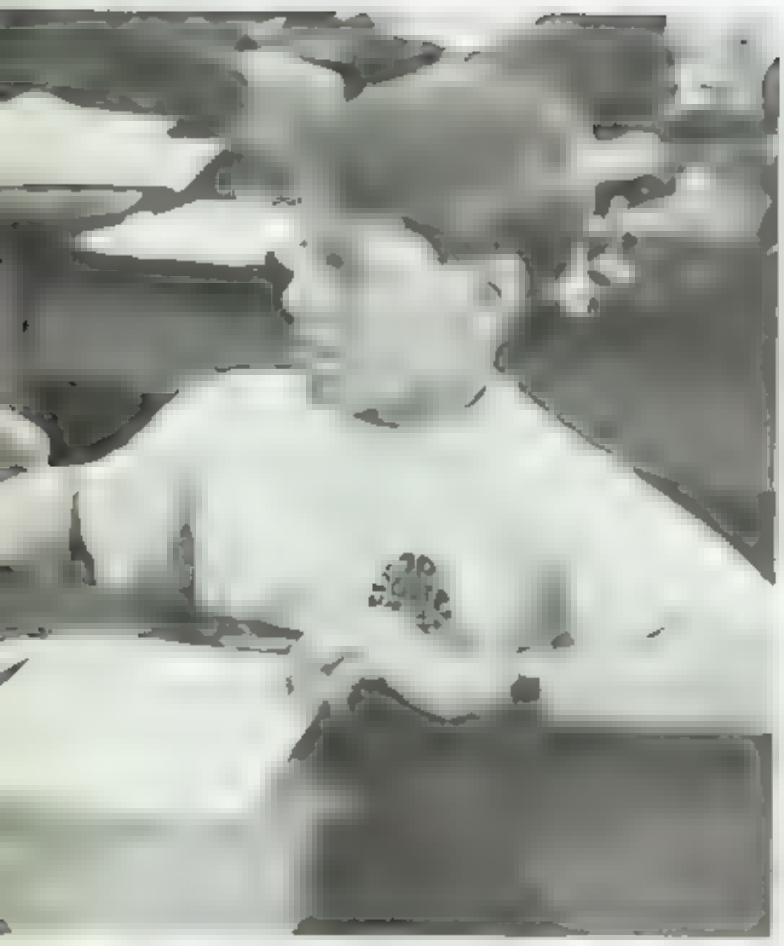

Don't look at me like that you dumb bird.

Two of NH's beauties!!

Come on Larry just a real quick smile won't hurt.

Ya — well same to you Jason

Doritos make my day!

You love that John.

It's Friday — we've got a lot to smile about!

Dr. Jerkel in action

Aren't they the cutest

I'm doing my lab on candy

We'd rather be anywhere, but here

Shawn Adams — please don't make go to English class!!

This career test said I'd be a great garbage collector

I can't believe he put that on the test

Best buds!

See mom Straight teeth!?

Put your clothes back on!!!

Happiness is high school — Jim and Andrea

Happy Birthday Beige Buddy

Don't worry mom it's only sparkling apple cider

Arden believes in mom, apple pie, and Chevrolet!

An unsuspecting Kirk!

A typical group, on a typical day, in a typical school

You really want our picture?

With friends like these

Fabey Babey — "What can I say?"

Obviously Mr. Smith hasn't given blood yet.

I hate it when people watch me stuff my face.

Leap frog in the Quad?

Four stylish Newport chicks!

Lisa and Susan skipping off to see the wizard.

Hear the beat!

Happy, Dopey, and Grumpy

I'm really going to miss this pole after graduation

Exciting Class!

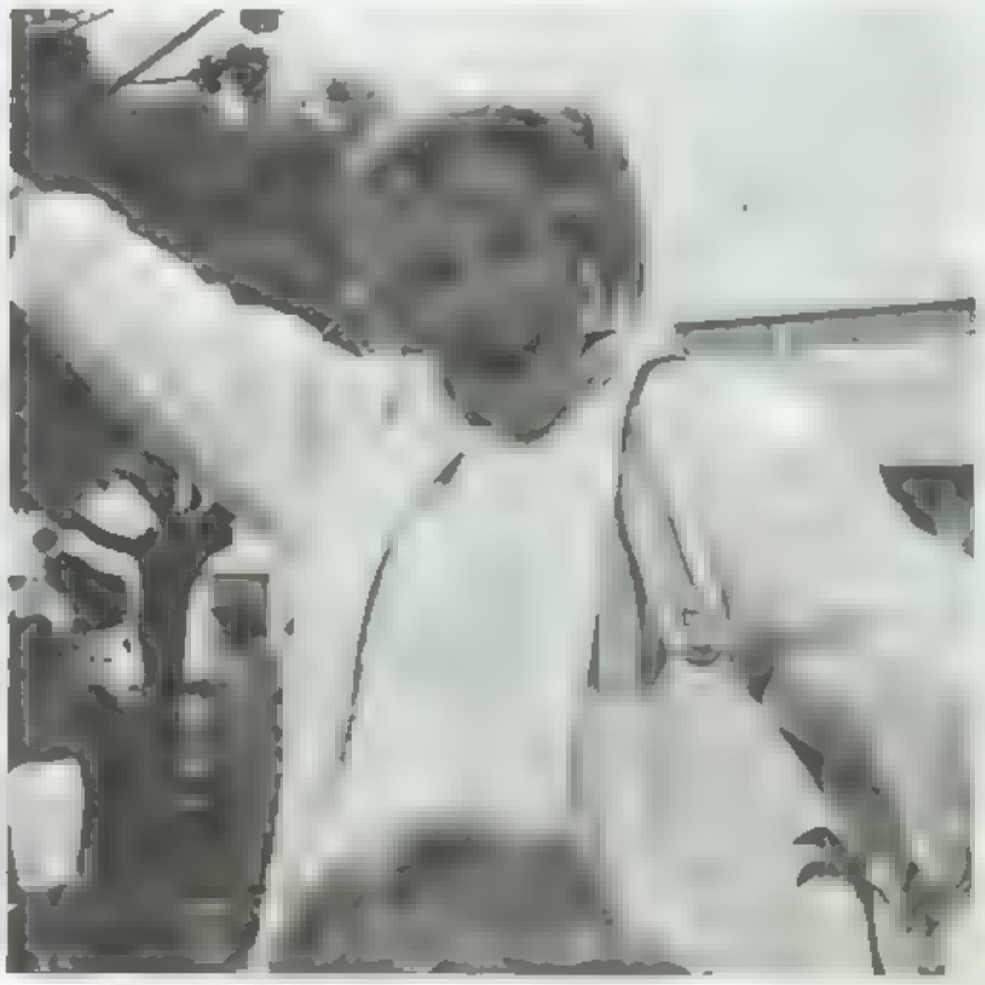

"SURPRISE"

Contrasting moods

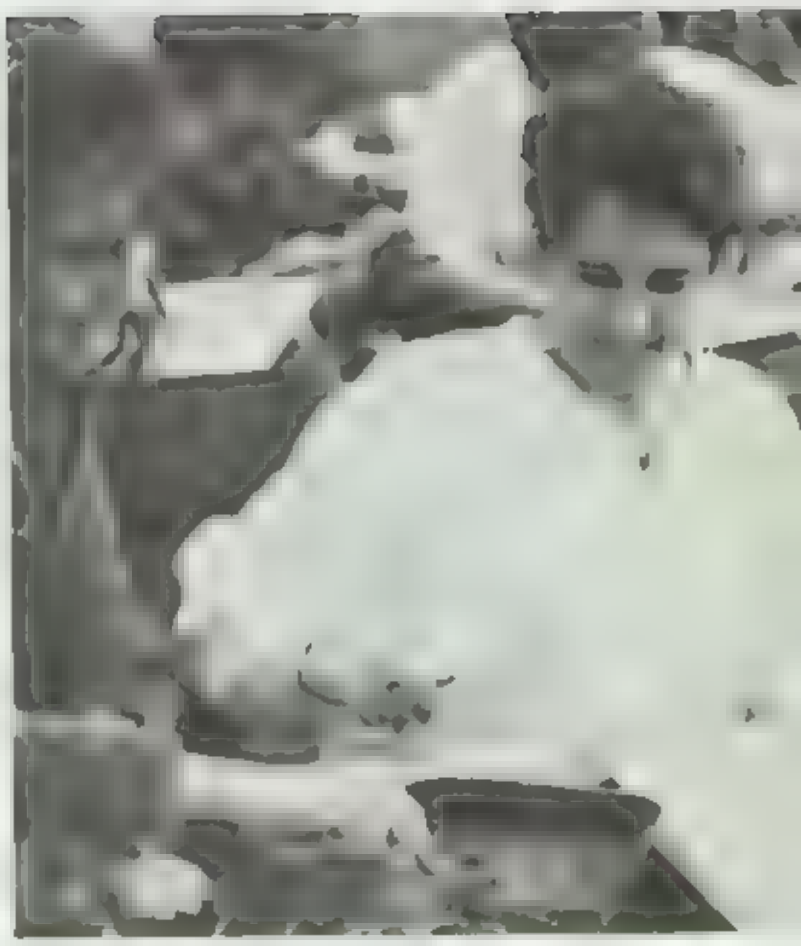

Don't press there, it's

Copy editors ditching yearbook Marisa and Gigi

Which in this group doesn't belong: A, B, C, OR D?

Please can't I, can't I go, too?

Feeling really good!!!

DEDICATION

On Tuesday January 21, 1986, as millions watched in silent horror, space shuttle Challenger 7 exploded, instantly killing the seven astronauts aboard

The Galleon staff dedicates this 1986 issue to the astronauts, especially Christa McAuliffe, Teacher in Space. The last words spoken by Mike Smith, space shuttle pilot, epitomize the spirit of Christa McAuliffe, who sought to reach us all to reach for our own highest goals.
"Go with throttle up!"

Christa McAuliffe, Teacher In Space

Challenger 7 Crew Members — Back Row, Left to Right Mission Specialist El Onizuka Teacher in Space Christa McAuliffe, Payload Specialist Greg Jarvis Mission Specialist Judy Resnik Front Row, Left to Right Pilot Mike Smith Commander Dick Scobee, Mission Specialist Ron McNair

Also in memory of Todd Hubert, a sophomore at Newport who died in a hit-and-run accident, we dedicate this 1986 issue

Pictures of space shuttle crew and Christa McAuliffe compliments of NASA, JPL.

Rob: hardly seem
I can believe we're at
believe our N.H.H. 5: many memo
all have come so... many bad
we have come to believe that I've
Oxford hand. It's never did. Then there
Known you to talk about it. It's
Woodland. It's to was to talk in the
being there when it has Phil, Sally, Mansion
brother you come Pantheon Shoot, enjoy
one memories of the Pantheon. Have
neighbor alone hood like you all
to the memp that of the ... fun
I've admit that it too bad I'm so
got it's bad some time summer
Sophie: "this say we always
Well long: "this way we always
such a fall (maybe we call sometimes
friends some fall) may call sometimes
on a such good friends some sure
been together good friends some
some together friends some
Friends. the memories the
Keep in touch / give
love Annie

P.S. say "hi" to S.U. for me.

- Rob -

We're finally out here! YA!
Things sure have changed
since our Sophmore year.
Partying at Scott's, what
memories. Some good some
bad. I'm just glad we've
become friends because
you're a great guy. We probably
will party at OCC and at
Summer time. When Aim and
I move out well all have
to party. Keep in touch
#548-5104 until July. English
was the hardest class but you
made it possible. Good luck
in your future and lots
of happiness.

Luv ya,
Kim

Rob -
Mr. Dyke's class
wasn't fun, everthough of people!
I did any of people
a good group a huge
a huge
maybe
keep
a million
be a
college &
here
Well
hope you
sweatshirt!
I'd of
NB
25, you'll be
time
Good luck
year in
summer
really
Alabama

Rob - It's hard
to realize
we've
time
and
Summer
Call
must
have
stay
Kim

Rob-
Well dude after being together for two years we finally out of this place. We had some ragging times together, lets not stop. This Summer we will have to rag. See ya at the beach Don't forget to call and inform me on the night time situations.

Your Friend,
Darryl Gan

RALPH,
Well, it's been good year all in all, we made some dinero, emptied some beers into our stomachs, and had one hell of a time together. I'll never forget our jail escapade, and the time we got busted shoot in bb's at that slumber party what stress, we'll party more this summer and add to the memories

Rob, so to do (D.B.) we will party in Well, we're getting be outta the women for a few more days, Jim & Chuckie' class, now a few more again, & Now a few more Jim & Best I look, & let's party your ass tonight

Your Bud + Business Partner

Rob - (hic - Redneck - Cougrabber)
Well we had fun our last two years in both Math with Gurgurich and physics with Dukes although I barely got by I sure had fun doing it. Well you ugly piece of shit I must say we still will party more together. Remember getting drunk before girls Varsity Soccer game versus Corona. Getting drunk is the only way to go but hey keep in touch and good luck in College maybe one day I will get my rear in gear and actual up. Dont lose my Phone number hic. Backward ass country suck. Take Care Bro

my best friend

Your friend,
Neil Payne